WHO'S WHO
IN
STATE POLITICS

Mass
Bw
1911
B

OMR

WHO'S WHO

IN

STATE POLITICS

1911

Published by
PRACTICAL POLITICS
6 Beacon St.
BOSTON, MASS.

Copyright, January, 1911.
Practical Politics.

WHO'S WHO

IN

STATE POLITICS

1911

L. A. PHILLIPS.
MAR 16 1911

Published by
PRACTICAL POLITICS
6 Beacon St.
BOSTON, MASS.

STATE LIBRARY OF MASSACHUSETTS

NOV 29 1933

STATE HOUSE BOSTON
FOR OFFICIAL

Copyright, January, 1911.
Practical Politics.

STATE GOVERNMENT
EXECUTIVE.

Copyright by Chickering.

HON. EUGENE N. FOSS.
Governor of Massachusetts.

FOSS, EUGENE N., Democrat, Boston. Born West Berkshire, Vt., Sept. 24, 1858; educated in public schools and for two years at University of Vermont which gave him degree of A. B. in 1901. Traveled through West selling patent lumber dryer; entered employ of B. F. Sturtevant Co. in 1882 and in 1890 became treasurer and general manager of company. Also president Becker Milling Machine Co., Mead-Morrison Mfg. Co., Burgess Mills and Maverick Mills; director Brooklyn Heights R. R. Co., Brooklyn Rapid Transit Co., vice-pres. Massachusetts Real Estate Exchange. Republican candidate for congress in 11th district in 1902 and 1904 and defeated both times by John A. Sullivan, Democrat. Defeated in 1904 as a candidate for delegate-at-large to Republican national convention. Nominated by Democrats for lieutenant-governor in 1909 and defeated by Louis A. Frothingham, Republican. Elected to 61st Congress to fill vacancy from 14th district in March, 1909. Elected Governor in November, 1910, as Democrat and Democratic Progressive (nom. papers), receiving 229,352 votes to 194,173 for Eben S. Draper, Republican, 11,396 for Daniel A. White, Socialist, 3277 for John A. Nichols, Pro., and 2613 for Moritz E. Ruther, Soc. Labor. Member N. E. Cotton Manufacturers' assoc., N. E. Shoe and Leather assoc., National Assoc. of Manufacturers, Algonquin, Boston Art and Exchange clubs.

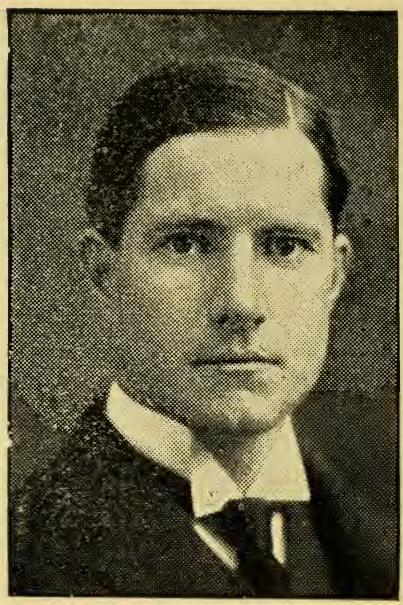

HON. LOUIS A. FROTHINGHAM.
Lieutenant-Governor of Massachusetts.

FROTHINGHAM, LOUIS A., Republican, Boston. Born at Jamaica Plain, Boston, July 13, 1871; prepared for college at Roxbury Latin School and Adams Academy, Quincy; graduated from Harvard in 1892 and from the Harvard Law School in 1896; played for four years on varsity baseball team, captaining team in '92 and '93, afterwards head coach; lawyer, president of the Blackstone Savings Bank, treasurer and director Frothingham Buildings. Entered politics in Ward 11 in 1899 being on the successful ward committee ticket; treasurer of the Republican city committee in 1900; House 1901-'02-'03-'04-'05, committees on taxation (clerk and chairman), banks and banking, rules, street railways (chairman); Speaker of the House in 1904 and 1905; in 1905 retired from the legislature to become candidate of his party for Mayor of Boston but was defeated at the polls. Elected lieutenant-governor in 1908; re-elected in 1909 and 1910, receiving 205,243 votes to 197,057 for Thomas F. Cassidy, Dem. Ind.; 11,446 for Patrick Mahoney, Soc.; 5191 for William G. Merrill, Pro.; and 4735 for Henry C. Hess, Soc. Labor. Member Battery A for three years; 2d lieutenant United States marine corps during war with Spain; ensign Massachusetts naval brigade. Member board of overseers of Harvard College; Country, Puritan, B. A. A. and other clubs.

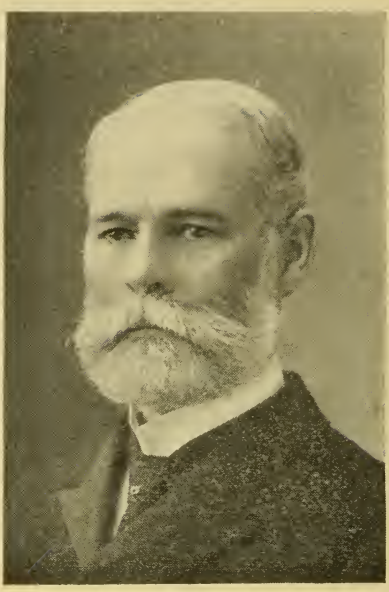

OLIN, WILLIAM M., Secretary of the Commonwealth, Rep., Boston. Born Warrenton, Ga., Sept. 18, 1845. Printer and newspaper writer. G. A. R., A. F. A. M. (32d degree). Private 36th Mass. Volunteers, Civil War, Secretary of the Commonwealth since 1891.

STEVENS, ELMER A., Treasurer and Receiver General, Rep., Somerville. Born Anson, Me., Jan. 15, 1862; public schools. Provision dealer. House 1896-1904-'05; Senate 1906-'07-'08-'09; elected State Treasurer by Legislature of 1909 to fill vacancy, elected in November, 1909, for full term and re-elected in 1910.

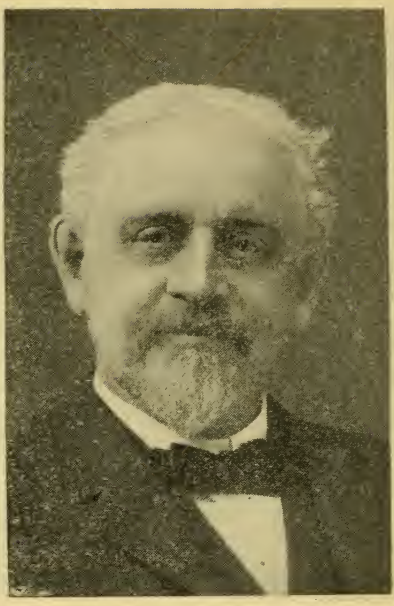

TURNER, HENRY E., State Auditor, Rep., Malden. Born Boston, May 4, 1842; public schools and Pierce academy, Milton. Accountant. A. F. A. M., R. A., A. O. U. W., Middlesex club and Republican club of Mass. Treas. Republican city committee of Malden, 1883, pres. '84. House 1889-'90-'91-'99. State Auditor since 1901.

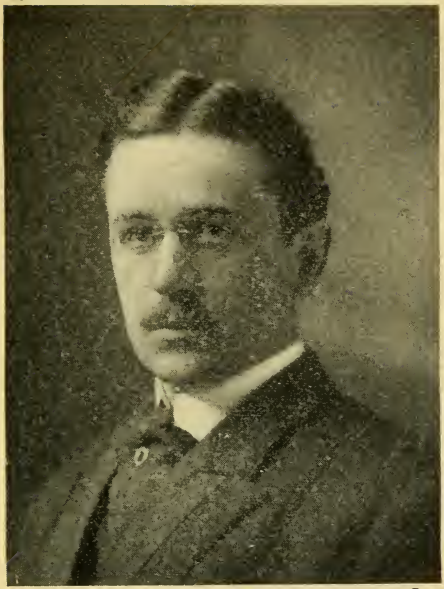

SWIFT, JAMES M., Attorney-General, Rep., Fall River. Born Ithaca, Mich, Nov. 3, 1873; public schools of Fall River, Michigan state normal school, University of Michigan, Harvard Law school. Lawyer A. F. A. M., R. A. C., K. T., Elks, K. P. (P. C.), Harvard club of N. Y., B. A. A., Harvard Law school assoc., assistant district attorney, Southern district, 1899-1900-'01-'02: district attorney Dec. 1, 1902 to 1911. Elected attorney general 1910.

BRIGHTMAN, CHARLES O., Executive Council, 1st district, Rep., New Bedford. Born there March 28, 1853; public schools. Contractor and builder. Masons 32d degree, K. T., M. S., Elks. Common council 1887; board of public works for three years; Republican state committee 18 years. Executive Council 1908-'09-'10, committees on harbors and public lands and railroads, military and naval affairs, state house, finance, accounts and warrants, pardons.

CUSHING, JOSIAH STEARNS, Executive Council, 2d district, Rep., Norwood. Born Bedford, May 3, 1854; public schools. Master printer. Boston Typothetae (pres. 9 years), United Typothetae of America, A. & H. Artillery Co. (commander 1902-'03), Coast Artillery (captain and quartermaster), pres. Norwood board of trade 3 years, B. A. A., Aldine club of New York, Masons 32d degree. Trustee Norwood public library (chairman 5 years); executive council 1910, committees on finances, accounts and warrants, military and naval affairs.

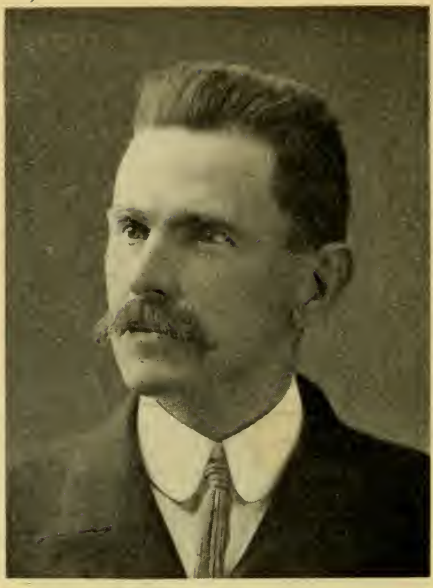

FLETCHER, HERBERT E., Executive Council, 6th district, Rep., Westford. Born there May 10, 1862; public schools, Westford Academy. Granite business. Masons 32d degree, Grange, Rep. club of Mass., Middlesex, Masonic and Yorick clubs. Moderator; House 1899, committee on street railways, Senate 1901-'02-'03, committees on street railways (ch. 3 years), revision of corporation laws (special 1903), mercantile affairs, taxation; Executive council 1910, committees on pardons, harbors and public lands and railroads, state house.

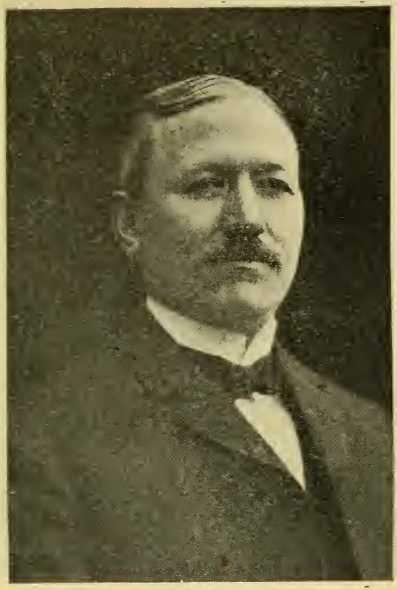

GLIDDEN, WALTER S., Executive Council, 4th district, Rep., Somerville. Born Pittston, Me., April 30, 1856; public schools, Dirigo Business college, Augusta, Me. Meat and provision business, as manager N. E. Hollis & Co. Masons, R. A. C., K. T., I. O. O. F., 999th Artillery Association, Central club. Executive Council 1908-'09-'10, committees on finance, accounts and warrants, military and naval affairs, state house.

GOETTING, AUGUST H., Executive Council, 8th district, Rep., Springfield. Born New York. Wholesale music. Massachusetts club, Middlesex club, asst. q. m.-gen. staff of Gov. Brackett, asst. adj.-gen. staff of Gov. Greenhalge. Delegate from New York to Rep. national convention 1880, Republican city committee, state committee (chairman 1897 to 1902 inclusive); Executive council 1908 (to fill vacancy)-'09-'10. committees on harbors and public lands and railroads, military and naval affairs, state house, pardons.

GOVE, WILLIAM H., Executive Council, 5th district, Rep., Salem. Born South Berwick, Me., Sept. 4, 1851; public schools, Harvard 1876, Harvard law. Lawyer, pres. and gen. mgr. Lydia E. Pinkham Medicine Co. Mason 32d degree, I. O. O. F., House 1903-'04, committee on judiciary; Rep. city committee since '90 (ch. 3 yrs.), alternate to national convention '08; Executive council '10, committees on finance, accounts and warrants, harbors and public lands and railroads, military and naval affairs.

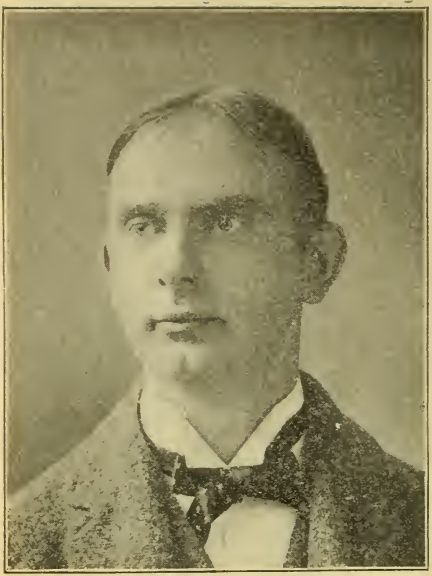

QUINN, JOHN, Jr., Executive Council, 3d district, Dem., Boston. Born there Dec. 16, 1860; English High school, Y. M. C. A. Law school. Lawyer, Common council 1891-'92; House 1893-'94, committees on rapid transit (clerk), elections; Senate 1895-'96-'97, committees on banks and banking, metropolitan affairs, woman suffrage, rules, redistricting, investigation Norfolk County courthouse; House 1903-'04-'05-'06-'07, committees on railroads, rules, compensation state and county officials (special), recess committee on taxation, judiciary.

SCHUSTER, WINFIELD S., Executive Council, 7th district, Rep., Douglas. Born Pittsfield, Dec. 28, 1855; public schools. Woolen manufacturer. A. F. A. M. House 1902, committee on public lighting; Senate 1907-'08, committees on drainage, harbors and public lands, insurance, public service (ch.), mercantile affairs (ch.), military affairs, taxation.

LEGISLATIVE.

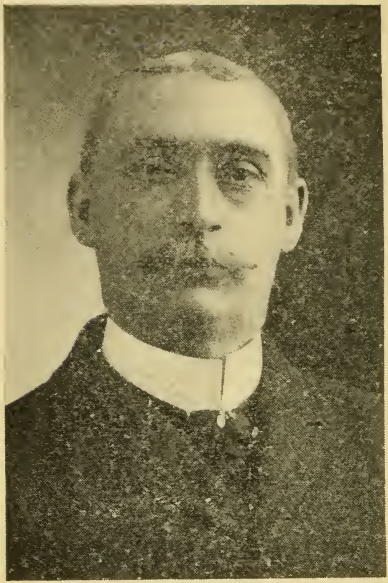

PEDRICK, THOMAS F., Sergeant-at-Arms, Rep., Lynn. Born Marblehead, Feb. 20, 1846; public schools. Shoe business. I. O. O. F., K. of H. Lynn Rep. city committee 20 years (chairman 2 years); assistant assessor 5 years, clerk of board 17 years, special county commissioner 3 years. House messenger 1884 to 1901, assistant doorkeeper '01-'04, doorkeeper '04-'10; elected sergeant-at-arms '10, re-elected '11.

SENATE.

ALLEN T. TREADWAY,
President.

TREADWAY, ALLEN T., Berkshire-Hampshire-Hampden, Rep., Stockbridge. Born there Sept. 16, 1867; public schools, Amherst college 1886. Hotel business; proprietor of the famous Red Lion Inn of Stockbridge and Heaton Hall in the same town. House 1904, committee on ways and means; Senate 1908, committees on labor, agriculture, bills in third reading and taxation (chairman), unanimous choice of the Republican caucus and of the Senate for president in 1909; nominated by both Republicans and Democrats for Senate of 1910, and unanimously re-elected president of the Senate; re-elected president for 1911; for many years chairman of the Republican town committee of Stockbridge, president Stockbridge Lighting Company, trustee Lee Savings Bank, Masons, 32d degree, Knight Templars, past district deputy grand master of the 15th district, past grand warden of grand lodge, Shrine.

ADAMS, ARTHUR S., 2d Essex Rep., Marblehead. Born there Feb. 14, 1869; public schools, Bryant & Stratton Commercial school. Freight cashier B. & M. R. R. Masons, I. O. O. F., Red Men, Republican club. House 1908-'09-'10, committees on towns (chairman), parishes and religious societies (clerk).

Senate '11, towns (ch.), engrossed bills (ch.), public lighting.

BARNES, GEORGE L., 1st Norfolk, Rep., Weymouth. Born there June 27, 1879; public schools, Boston University Law school 1900. Lawyer. House 1904-'05-'06, committees on engrossed bills (ch.), public lighting (ch.), special recess committee on insurance '06.

Senate '10, taxation (ch.), insurance, legal affairs.

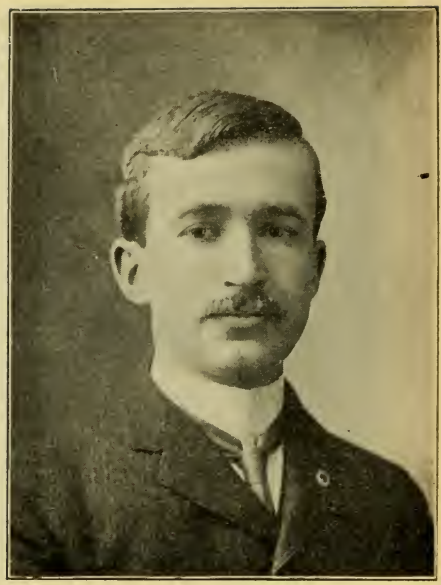

BENNETT, FRANK P., JR., 7th Middlesex, Rep., Saugus. Born Palermo, Me., 1878; public schools, Harvard, 1900. Publisher, vice-pres. and director Frank P. Bennett & Co., Inc., treas. and director Oaklandvale Farm, Inc. Member 2d Corps Cadets. House 1905-'06, committees on ways and means, agriculture (clerk). Senate 1910, committees on counties (ch.), street railways (ch.), ways and means.

'11, street railways (ch.), ways and means, taxation.

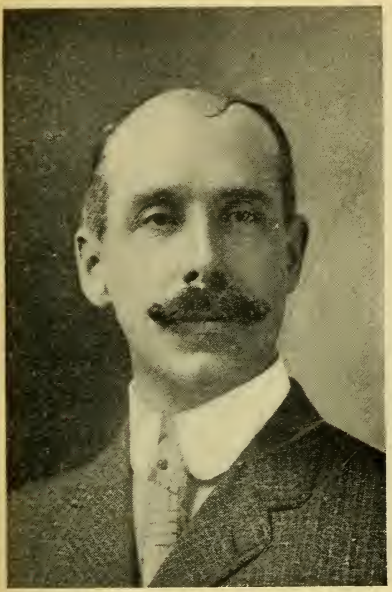

BLANCHARD, CHARLES V., 3d Middlesex, Rep., Somerville. Born Cambridge Feb. 2, 1866; public schools, commercial college. Financial manager. Masons, I. O. O. F., K. P., Legion of Honor, board of trade. Rep. city committee; House 1906-'07-'08-'09, committees on printing, rules (clerk), public lighting (clerk), taxation, recess committee on taxation '06, taxation commission '07, public charitable institutions (ch.); Senate '10, committees on prisons (ch.), public lighting, railroads, water supply.

'11, railroads (ch.), public lighting, rules.

BROWN, CHARLES H., 6th Middlesex, Rep., Medford. Born Vermont, January 19, 1879; public schools. Metal furniture. Medford, South Medford Republican clubs. Board of alderman two years; House 1907-'08-'09-'10, committees on banks and banking, metropolitan affairs, constitutional amendments (ch.), federal relations (ch.).

Senate '11, education (ch.), constitutional amendments (ch.), water supply, metropolitan affairs.

CHASE, CHARLES S., 1st Bristol, Rep., Dighton. Born Swansea, Jan. 10, 1840; public schools, Dighton Academy. Florist. A. F. A. M., Middlesex club, Taunton Yacht club. School committee, auditor, selectman, overseer of poor, board of health (ch. 13 yrs.), moderator 20 yrs., justice of peace, Rep. town committee (ch. 20 yrs.), House 1894, committee on fisheries and game.

Senate '11, public health (ch.), towns, engrossed bills.

CURLEY, MARTIN P. F., 8th Suffolk. Dem., Boston. Born Ireland, Oct. 24, 1859; public schools, Roxbury evening high. Furniture dealer. R. A., Roxbury Business Men's assoc.

Senate '11, prisons, street railways, counties.

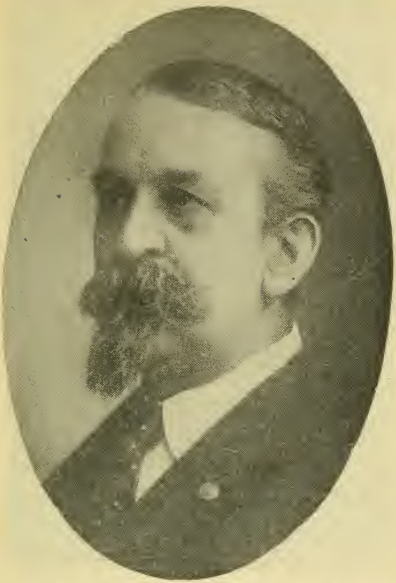

DENNY, DANIEL E., 2nd Worcester, Rep., Worcester. Born there July 14, 1845; Worcester academy. Real estate and insurance. Knights Templar, Knights of Pythias, G. A. R. Common council two years (pres. one year); House 1906-'07-'08-'09, committees on cities, military affairs (ch.); Senate '10, committees on military affairs (ch.), cities, insurance.

'11, military affairs (ch.), cities, insurance.

DOYLE, JAMES H., 4th Suffolk, Dem., Boston. Born there June 17, 1867; public schools. Liquor dealer. House 1893-'94, committees on leave of absence, drainage, public service; Ward 12 Democratic committee (chairman eight years); Board of aldermen 1899, 1900-'01-'02-'03-'04 (chairman 1901-'02-'03-'04); superintendents of streets 1906-'07; Senate '09-'10, committees on federal relations, public health, taxation, military affairs, street railways.

'11, ways and means, taxation, harbors and public lands.

EVANS, WILMOT R., JR., 4th Middlesex. Rep., Everett. Born there March 18, 1878; public schools, Harvard 1909, B. U. Law school 1903. Lawyer. House 1905-'06, committees on judiciary, federal relations, probate and chancery (ch.) recess committee on taxation '06; Senate '09-'10, committees on bills in third reading, constitutional amendments, education (ch.), judiciary, federal relations, election laws.

'11, judiciary (ch.), constitutional amendments, public service.

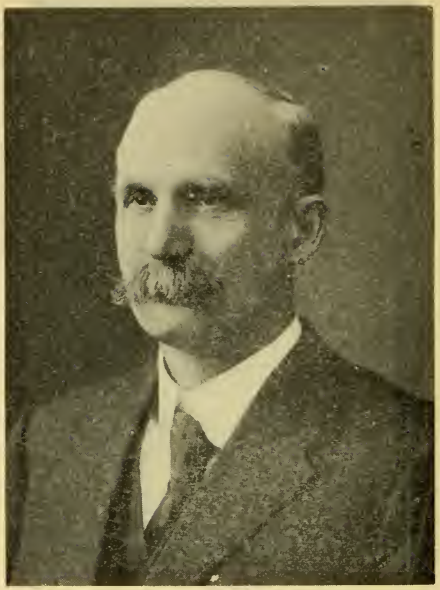

GATES, JOSEPH S., 4th Worcester, Rep., Westboro. Born Petersham, Oct. 3, 1856; public schools. Merchant. Masons, Odd Fellows. Town clerk 11 years, auditor 7 years, tax collector 5 years, Rep. town committee 17 years (ch. '10); House 1908-'09, committee on agriculture (clerk '08, ch. '09).

Senate '11, prisons (ch.), agriculture, fisheries and game.

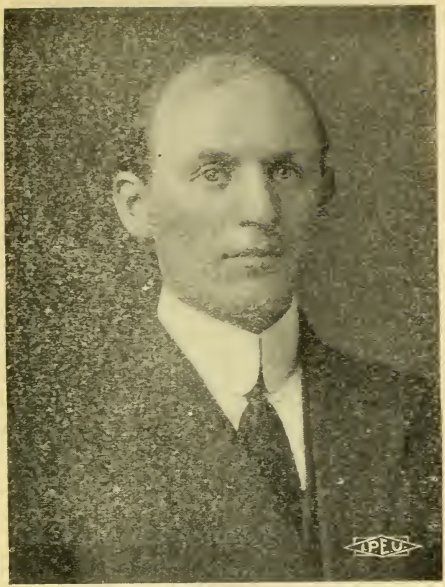

GRAINGER, EDWARD J., 1st Suffolk, Dem., Winthrop. Born Boston, Feb. 13, 1878; public schools, Boston college 1898, Harvard medical school 1903. Physician. K. C., Elks. Physician to Milk and Baby Hygiene assoc.; board of health.

Senate '11, public health, labor, liquor law.

GREENWOOD, LEVI H., 3d Worcester, Rep., Gardner. Born there Dec. 22, 1872; public schools and St. Paul's school, Concord, N. H., 2 years at Harvard, class of 1896. Publisher. Pres. Gardner News Co., director Haywood Bros. and Wakefield Co., Gardner Electric Light Co., First National bank, trustee Gardner Savings bank. Senate 1909-'10, committees on banks and banking (ch.), street railways, ways and means, taxation (ch.), railroads, special on Southbridge Savings bank; '11, ways and means (ch.), state house (ch.), rules.

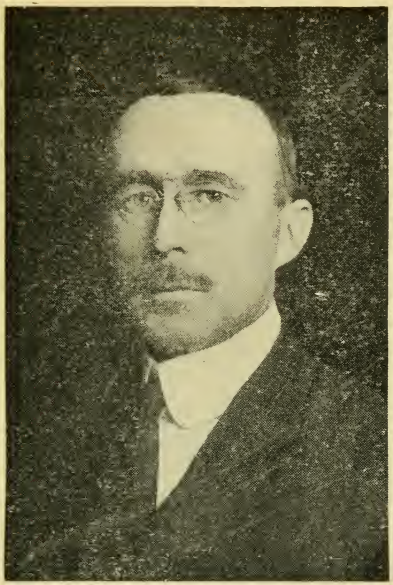

HALLEY, DENNIS E., 5th Essex, Dem., Lawrence. Born Natick May 26, 1863; public schools. Cigar manufacturer. Common council 2 years; House 1892-'93, committees on liquor law, printing; Senate 1908, committees on parishes and religious societies, public lighting, state house.

'11, state house, water supply, public lighting.

HATTON, JAMES A., 2d Suffolk, Dem. Boston. Born there Oct. 22, 1883; private and public schools, B. U. law school 1905. Lawyer. K. C., Father Mathew Temperance society, A. O. H., M. C. O. F., Catholic Literary Union. Common council 1907-'08; House '09-'10, committees on engrossed bills, constitutional amendments, election laws.

Senate '11, engrossed bills, election laws, legal affairs.

HIBBARD, JOSEPH H., 8th Middlesex, Rep., Lowell. Born Shoreham, Vt., April 3, 1860; public schools, Ticonderoga academy 1878. Musician, director and manager. I. O. O. F., Elks, Red Men, F. of A. House 1905-'06, committees on prisons, mercantile affairs; Senate 1908-'09-'10, insurance, prisons, roads and bridges (ch.), military affairs, water supply, street railways.

'11, roads and bridges (ch.), military affairs, street railways.

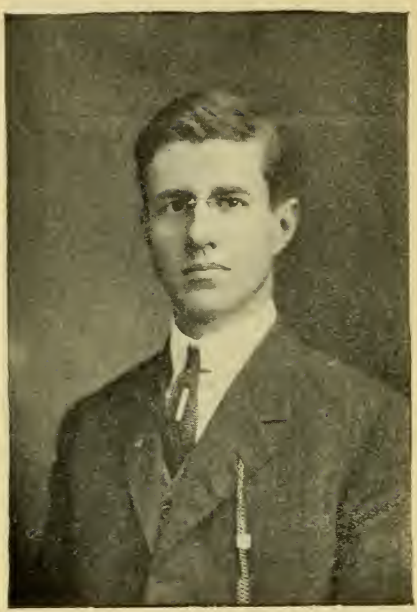

HOAR, ROGER SHERMAN, 5th Middlesex, Dem., Concord. Born Waltham, April 8, 1887; public schools, Phillips Exeter, Harvard college, Harvard law school. Lawyer. A. F. A. M., R. A. C., Boston Press club; vice-ch. Dem. state committee 1909, treas. town committee, sec. 4th Cong. district committee.

Senate '11, agriculture, liquor law, towns.

HUNT, JOHN H., 1st Worcester, Dem., Worcester. Born there March 14, 1876; public schools, Boston University law school. Lawyer.

Senate '11, drainage, education, federal relations.

KEITH, ROLAND M., 2d Plymouth, Rep., Bridgewater. Born there March 16, 1847; public schools, academy. Contractor and builder, Masons, Rep. town committee 27 yrs. (ch. 4 yrs.); House 1907-'08, committees on labor, parishes and religious societies, fisheries and game, prisons; Senate '09-'10, fisheries and game (ch.), prisons, street railways, election laws.

'11, counties (ch.), fisheries and game (ch.), street railways.

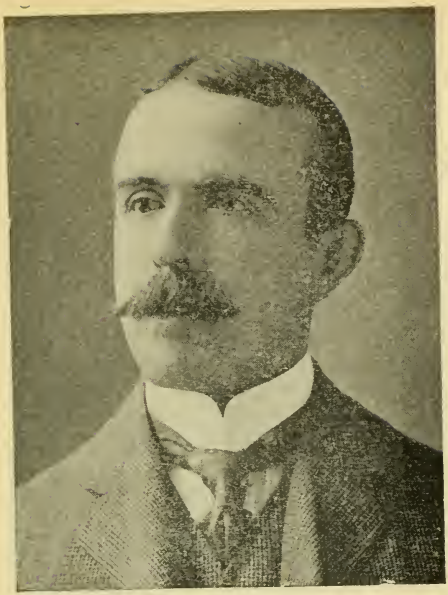

LOMASNEY, JOSEPH P., 3d Suffolk, Dem., Boston. Born there March 10, 1863; public schools. Real estate. Common council 1888, House 1890-'91-1900-'01, committees on printing, constitutional amendments, insurance, congressional redistricting, Battle of Bennington celebration (special), ways and means, funeral of Gov. Wolcott (special), Deputy Supt. Bridges, Asst. Water commissioner city of Boston, Dem. state committee; Senate '10, committees on cities, fish and game, bills 3d reading.

'11, 3d reading, cities, prisons.

MACK, JOHN H., Berkshire, Dem., North Adams. Born there 1868; public schools, Boston University law school. Lawyer. K. C., F. of A., A. O. U. W. Dem. candidate for lieutenant-governor in 1899.

Senate '11, fisheries and game, legal affairs, military affairs.

MALLEY, JOHN F., 1st Hampden, Dem., Springfield. Born there Jan. 29, 1878; public schools, Yale law school. Lawyer. Elks, (P. E. R.), M. C. O. F. Senate 1910 (to fill vacancy), committees on counties, military affairs, prisons.

'11, judiciary, rules, constitutional amendments.

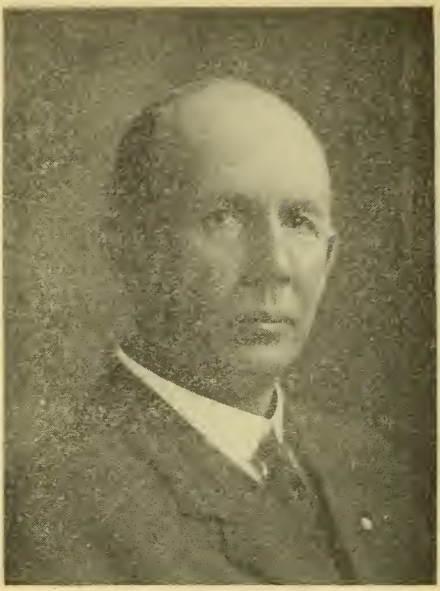

MELLEN, WALTER B., Worcester and Hampden, Rep., Brookfield. Born there Sept. 24, 1860; public schools. Farmer. Ex-Pres. Worcester South Agricultural society, Masons, Grange, Ch. Rep. town committee, selectman, overseer of the poor, road commissioner; House 1902, committee on roads and bridges; Senate '10, committees on agriculture (ch.), towns, labor, special on milk (ch.)

'11, agriculture (ch.), public service (ch.), labor.

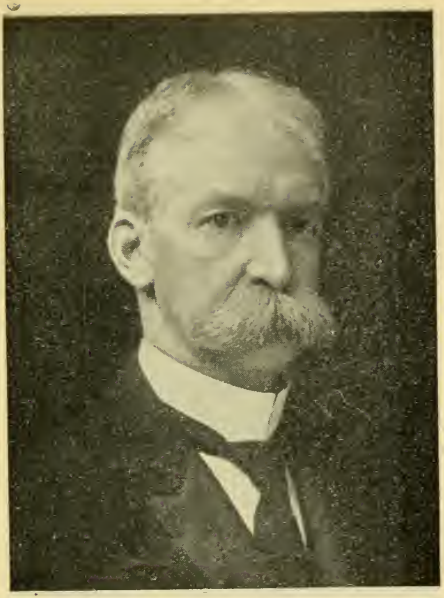

MULLIGAN, HENRY C., 1st Middlesex, Rep., Natick Born there March 6, 1854; Harvard law school, 1879. Lawyer. Pres. Natick Five Cents Savings bank, Mason, K. T., Trial justice Natick police court since 1892, pres. board of library trustees 18 years, school committee 24 years (ch.); Senate '09-'10, committees on const. amendments (ch.), engrossed bills (ch.), legal affairs, printing, election laws (ch.), banks and banking, judiciary.

'11, metropolitan affairs (ch.), judiciary, rules.

MURRAY, MICHAEL J., 9th Suffolk, Dem., Boston. Born there July 11, 1860; public schools, Boston Latin school. Proprietor Brigham's Hotel; vice-pres. Mt. Washington Co-operative bank. Elks, R. A., A. O. U. W., Workmen's Benefit assoc., K. C., I. O. H., A. O. H., F. O. E., Y. M. C. A., Catholic Union, Charitable Irish society, Boston chamber of commerce. Mass. Hotel Keepers' assoc., Boston Hotel assoc.

Senate '11, insurance, metropolitan affairs, state house.

NASH, MELVIN S., 1st Plymouth, Rep., Hanover. Born Abington, August 3, 1857; public and private schools. Minister, general agent Universalist Publishing House. Masons, R. A. C., K. T., I. O. O. F. Library trustee, school committee; House 1894-1907-'08, committees on public health, parishes and religious societies, roads and bridges (clerk); liquor law, towns (ch.); Senate '09-'10, education, public charitable institutions, towns (ch.), insurance (ch.).

'11, insurance (ch.), liquor law (ch.), public charitable institutions.

NASON, ARTHUR L., 4th Essex, Rep., Haverhill. Born there Oct. 24, 1872; public schools. Shoe worker. Central club, I. O. O. F. Rep. city committee 3 years; House 1906-'07-'08-'09, committees on parishes and religious societies (clerk), roads and bridges (clerk, ch.) Senate '10, committees on drainage (ch.), roads and bridges, water supply (ch.)

'11, water supply (ch.), cities, roads and bridges.

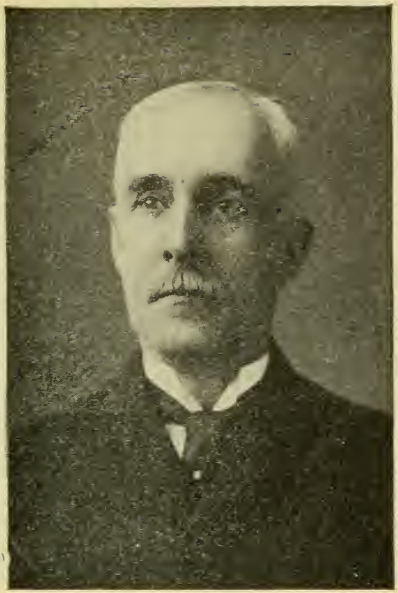

NEWHALL, GEORGE H., 1st Essex, Rep., Lynn. Born there Oct. 24, 1850; public schools, Wesleyan academy. Real estate and insurance. Rep. club, A. F. A. M., I. O. O. F., Red Men, K. P., A. O. U. W., pres. Lynn board of underwriters. Common council 2 years, alderman 4 years. House 1894-'95-1906-'07-'08, committees on cities, const. amendments, insurance, public service (ch.), recess fire insurance laws '07. Senate '10, committees on public service (ch.), cities, harbors and lands. '11, cities (ch.), counties, harbors and public lands.

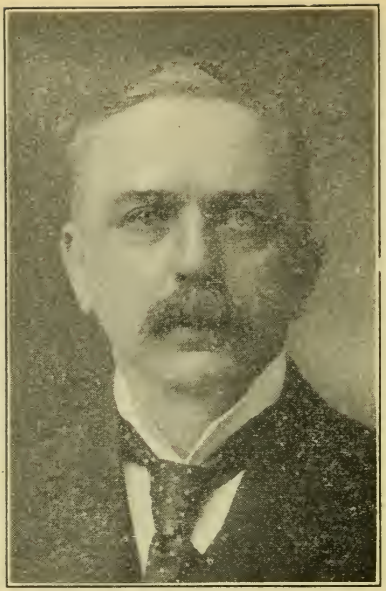

PEARSON, CHARLES H., 2d Norfolk, Rep., Brookline. Born Portland, Me., Jan. 7, 1849; public schools, Chauncy Hall. Clock manufacturing; treasurer and director Chelsea Clock Co., treasurer and director Boston Clock Co. B. A. A., Boston Yacht club, Boston Art club, Exchange club, Norfolk club (pres.). Park commissioner 2 years, selectman 3 years; Rep. town committee, 2d Norfolk senatorial district committee, county committee (ch.)

Senate '11, federal relations (ch.), election laws, mercantile affairs.

POWERS, JAMES F., 6th Suffolk, Dem., Boston. Born St. Johns, Newfoundland, Oct. 1, 1872; Lawrence grammar school. Theatrical manager. Eagles, Foresters, Heptasophs, A. O. H. Chairman Ward 13 Dem. committee three years; House 1907-'08-'09-'10, committees on banks and banking, street railways.

Senate '11, banks and banking, railroads, 3d reading.

QUIGLEY, FRANCIS X., 2d Hampden, Dem., Holyoke. Born there Nov. 20, 1882; public schools. Newspaper reporter. Holyoke Philo Celtic club. House 1908-'09-'10, committees on cities (clerk), taxation (clerk.)

Senate '11, public service, taxation, public charitable institutions.

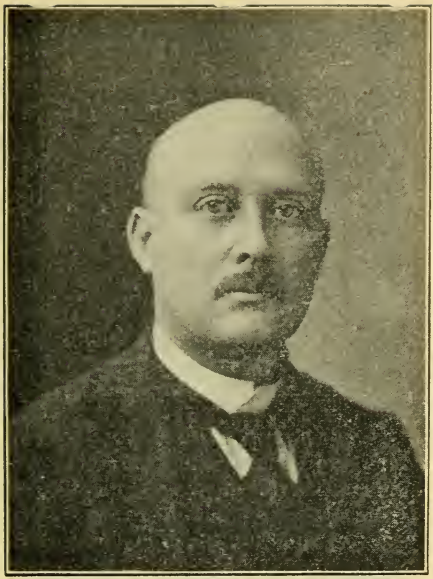

ROSS, SAMUEL, 3d Bristol, Rep., New Bedford. Born Cheshire, England, Feb. 2, 1865; public schools. Cotton mule spinner. Pres. National Spinners' assoc. House 1892 to '99, committees on labor (ch.), state house, libraries; House 1902 to '08, labor (ch.), constitutional amendments, recess committee on Sunday laws '06, recess committee on labor '07; Senate '09-'10, labor (ch.), libraries, printing, public health, prisons.

'11, labor (ch.), ways and means, public health.

SCHOONMAKER, JOHN H., Franklin-Hampshire, Rep., Ware. Born Rochester, N. Y., Feb. 14, 1869; Williston seminary. Lawyer. Masons, Shriners, Odd Fellows, Ch. Rep. town committee, selectman, town counsel; House 1907-'08, committees on insurance, rules, railroads, special recess committee on fire insurance laws '07.

Senate '11, 3d reading (ch.), drainage (ch.), judiciary, railroads.

STEARNS, HARRY N., 2d Middlesex, Rep., Cambridge. Born there Oct. 5, 1874; public schools, Harvard (college and law school). Lawyer. Rep. city committee, common council three years (ch. one year); House 1907-'08-'09, committees on rules, cities (ch.).

Senate '11, election laws (ch.), judiciary, metropolitan affairs.

TIMILTY, JAMES P., 7th Suffolk, Dem., Boston. Born there March, 1865; public schools. Contractor. Ward 18 Dem. club (pres.), Pavers' Union (pres.), State, City and Town Employees (pres.); F. O. E., A. O. U. W. Board of aldermen 1908-'09.

Senate '11, drainage, mercantile affairs, roads and bridges.

TINKHAM, GEORGE HOLDEN, 5th Suffolk, Rep., Boston. Born Plymouth, Oct. 29, 1870; Prince, Chauncy Hall and Hopkinson's schools, Harvard '94. Lawyer. Rep. city committee 13 years. Common council 1897-'98; board of aldermen 1900-'01-'02. Senate '10, committees on banks and banking (ch.), education, constitutional amendments, special on milk.

'11, banks and banking (ch.), education, harbors and public lands (ch.).

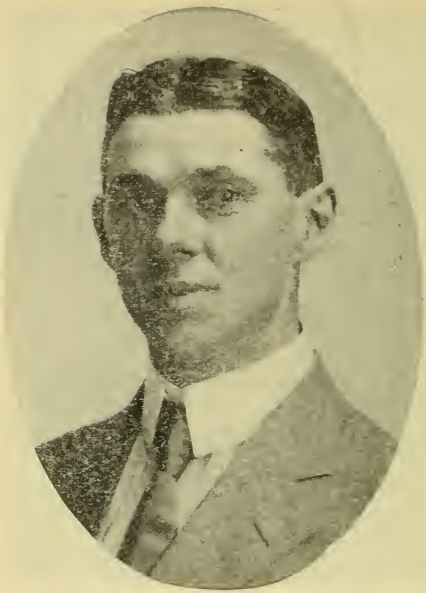

TOLMAN, JAMES E., 3d Essex, Rep., Gloucester. Born there Nov. 8, 1867; public schools, B. U. law school '09. Lawyer. Common council 3 years (pres. 2), mayor 1903-'04; House '09, committee on public lighting (clerk). Senate '10, committees on bills 3d reading (ch.), legal affairs, mercantile affairs, constitutional amendments.

'11, legal affairs (ch.), mercantile affairs, public lighting (ch.).

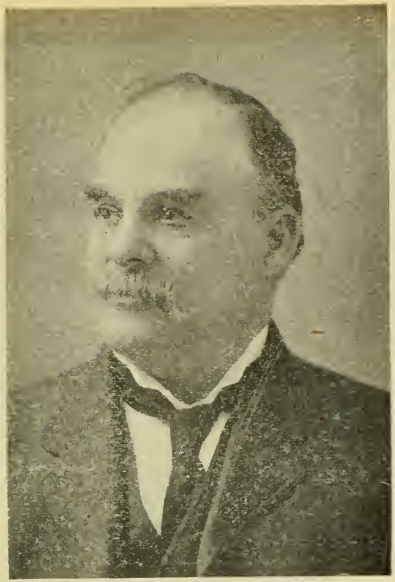

TURNER, JOSEPH, 2d Bristol, Rep., Fall River. Born Lancashire, Eng., March 23, 1852; public schools. Retired, mill operative, farmer, provision dealer. A. F. A. M., R. A. C., K. T., I. O. O. F., K. P. Common council 4 years, alderman-at-large 4 years; House 1907, committee on cities; Senate 1908-'09-'10, public charitable institutions (ch), public health (ch.), taxation, fisheries and game, harbors and public lands, insurance, public service.

'11, public charitable institutions (ch.) federal relations, railroads.

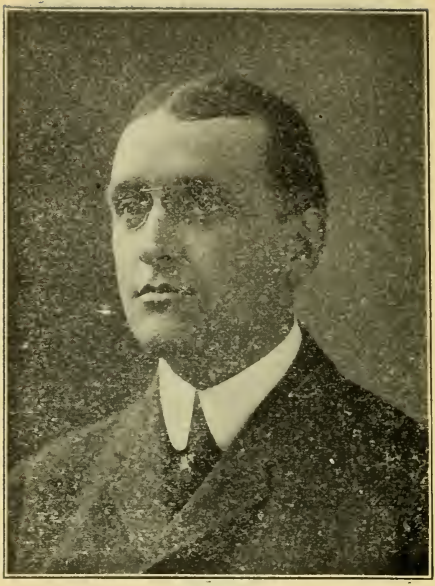

WHITE, JOHN E., Cape, Rep., Tisbury. Born Lawrence, Dec. 13, 1873. Public schools. Banker, president Martha's Vineyard National bank. Masons. Selectman of Edgartown 5 years (ch. 1 year); House 1905 committee on ways and means. Senate '10, committees on libraries (ch.) banks and banking, ways and means, special on Southbridge Savings bank (ch.)

'11, mercantile affairs (ch.), ways and means, banks and banking.

HOUSE OF
REPRESENTATIVES.

JOSEPH WALKER.
Speaker.

WALKER, JOSEPH, 2d Norfolk, Republican, Brookline. Born at Worcester, July 13, 1865; educated at Phillips Exeter academy, Brown university 1887. Harvard law school 1890. Trustee, lawyer. Prominent in the local affairs of Brookline, having served for 7 years on the school committee, also as chairman of the Republican town committee; has been a member of the Republican state committee and of the state board of charity; president Republican club of Massachusetts 1907-'08. President Brown Alumni association of Boston and Vicinity. House 1904-'05-'06-'07-'08-'09-'10-'11, serving in 1904-'05-'06-'07 on the committee on ways and means (chairman '07), in 1906-'07-'08 on the committee on rules and in 1908 on the committee on railroads (chairman); elected speaker in 1909 and re-elected in 1910 and 1911.

AHEARN, DAVID C., 7th Middlesex, Dem., Framingham. Born Rotherham, Eng., Nov. 4, 1879; public schools, Framingham high school 1899, B. U. law school 1906. Lawyer. House '10, committees on counties, bills 3d reading, special on Lyman school.

'11, judiciary.

AHERN, TIMOTHY J., 19th Suffolk, Dem., Boston. Born there Nov. 28, 1878; parochial school, Boston college 1898, Boston University law school 1901. Lawyer. K. C. (D. G. K.), St. Alphonsus association (ex-vice pres.), Catholic alumni sodality.

House '11, public service.

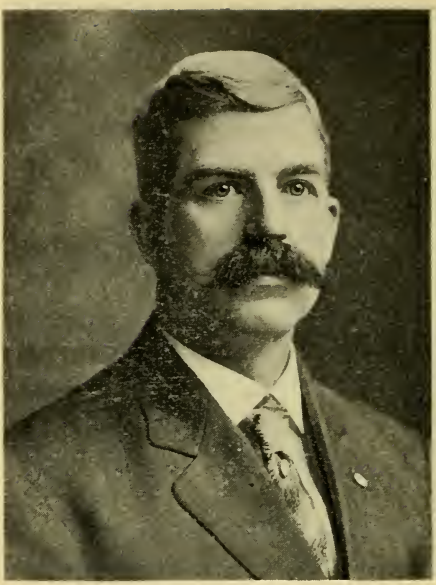

ARKWELL, OSCAR E., 21st Worcester, Rep., Worcester. Born Westboro, March 11, 1867; public schools. Grocery and provision dealer. Common council 2 years.

House '11, fisheries and game.

ARMSTRONG, WILLIAM M., 25th Middlesex, Rep., Somerville. Born Mechanics Falls, Me., August 17, 1850; public schools. Cooperage manufacturer and dealer. Member board First M. E. church, director and ex-pres. Y. M. C. A., ex-pres. board of trade, Rep. club of Mass., Masons, R. A., A. O. U. W., associate member Kinsley post, G. A. R. Board of aldermen 3 years; House 1909-'10, committees on education (ch.), liquor law.

'11, education (ch.), liquor law.

ARSENEAULT, ALFRED, 6th Worcester, Dem., Spencer. Born there Jan. 3, 1869; public schools, Holy Cross college, West Farnham, P. Q., Can. (2 years), Hinman's Business school, Worcester. Grocery and provision clerk. Democratic town committee 15 years, K. C., F. of A. Registrar of voters 12 years. House '10, committee on federal relations.

'11, public lighting.

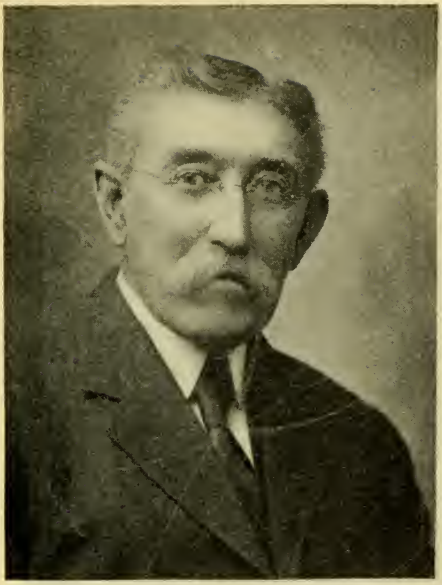

ATKINS, FRANK W., 14th Essex, Rep., Lynn. Born Canaan, Me., Feb. 18, 1850; public schools. Real estate dealer. I. O. O. F., A. O. U. W., Oxford and Intervale clubs. Trustee Lynn public library 6 years.

House '11, harbors and public lands.

AVERY, WILLIAM B., 1st Franklin, Rep., Charlemont. Born there July 11, 1856; public schools. Farmer. Grange, former president Deerfield Valley Agricultural society. Board of selectmen; House 1909-'10 committee on agriculture, special on milk '10. '11, agriculture (ch.).

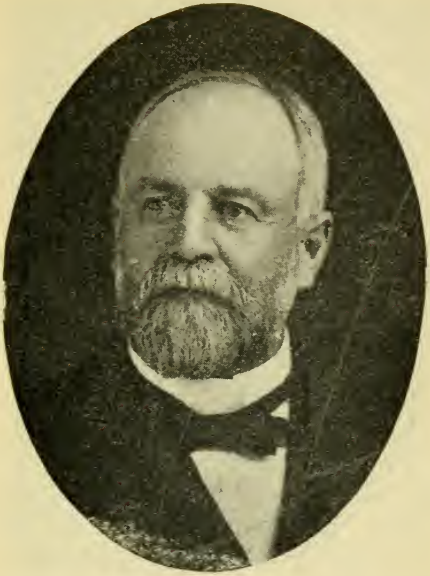

BAGG, AARON, JR., 2d Hampden, Rep., West Springfield. Born there June 21, 1839; public schools, Wilbraham and Monson academies. Farmer.

House '11, banks and banking, labor.

BAGLEY, EDWARD C. R., 1st Suffolk, Rep., Boston. Born there July 22, 1875; public schools. Wholesale clothing business since 1891. Rep. club of Ward 1, A. F. A. M., I. O. O. F., Encampment, Hooker Assoc. of Mass., East Boston Improvement assoc. Common council 1906-'07-'08-'09; republican candidate for presidency in '08.

House '11, taxation.

BAKER, J. HERBERT, 11th Norfolk, Rep., Medfield. Born there June 21, 1855; public schools. Newspaper correspondent, carriage worker, Grange, U. O. G. C. Rep. town committee, clerk of board of library trustees, moderator.

House '11, insurance.

BAKER, WILLIE W., 10th Norfolk, Rep., Westwood. Born Dedham (Westwood) April 30, 1856; public schools. Carriage painter, farming; director Dedham Co-operative bank 20 years; grange (master 4 yrs.), A. O. U. W. (financier 22 years), A. F. A. M., I. O. O. F., Encampment. School committee 17 years (sec. 4 years), town clerk 14 years, board of fire engineers Dedham 6 years, chief engineer Westwood 14 years, chairman citizens' committee on division of town 1897. House '11, towns.

BARLOW, ERSON B., 17th Middlesex, Rep., Lowell. Born Helena, N. Y., Oct. 20, 1883; Helena academy, Carnall Commercial college. Real estate, insurance, publisher. Y. M. C. A., Lincoln club, Metropolitan club. House 1909-'10 committees on insurance, public service, payroll.

'11, banks and banking, payroll (ch.).

BARRY, JAMES F., 2d Hampden, Dem., Agawam. Born there Dec. 4, 1857; public schools. Coal dealer, farmer. Selectman, assessor, overseer of poor and member of board of health 16 years, tax collector 2 years.

House '11, railroads.

BARRY, JOHN J., 8th Hampden, Dem., Chicopee. Born Springfield, Jan. 4, 1877; public schools, Holy Cross college. Clerk Chicopee water department, reporter. School committee eight years; House 1909-'10, committee on education (clerk.)

'11, education, state house.

BARTLETT, FREDERICK D., 1st Plymouth, Dem., Plymouth. Born there June 22, 1862; public schools, Plymouth high class of '79. Bookkeeper Bradford Joint Co., 1881 to 1902, treasurer and manager since 1902; vice-pres. Plymouth Co-operative bank 1893 to 1902, pres. since 1902. Red Men. Selectman past six years (ch. past five.)

House '11, towns.

BASTION, JOHN J., 6th Berkshire, Dem., Pittsfield. Born there June 9, 1866; public schools. Shoe dealer 9 years, electrical worker 3 years, life insurance 8 years. K. C., Eagles, Veteran Firemen's assoc. City council 1891-'92.

House '11, insurance.

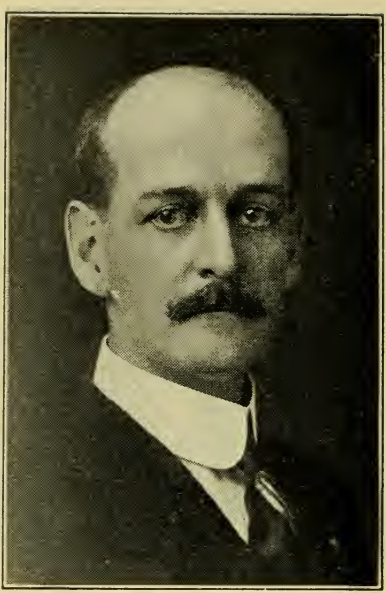

BEAN, JAMES W., 2d Middlesex, Rep., Cambridge. Born Somerville May 11, 1866, Somerville high school. Reporter, proprietor Cambridge Chronicle. Citizens' Trade Assoc., Masons, Elks. Somerville common council 1890-'91; House 1909-'10, committees on ways and means, rules, special on milk '10.

'11, ways and means, rules.

BELLAMY, WILLIAM A., 3d Bristol, Rep., Taunton. Born Sheffield, Eng., Sept. 16, 1879; public schools. B. Y. M. C. A. evening law school. Lawyer. I. O. O. F. (member grand lodge), Elks. Common council 1905-'06, board of sewer commissioners '07, House '10, committee on education, '11, education, 3d reading.

BLISS, ALVIN E., 23d Middlesex, Rep., Malden. Born Brookline, Sept. 16, 1858; public schools. Supt. and manager electric lighting plants. Masons, R. A. C., K. T., M. S., I. O. O. F., Encampment, Canton, Rebekah lodge; K P., Elks, Middlesex, Malden, Kernwood, Melrose Athletic clubs. Common council 1887-'88, Rep. city committee, 4th Councillor district committee, House '10, committee on cities (clerk.)

'11, cities, **constitutional amendments**,

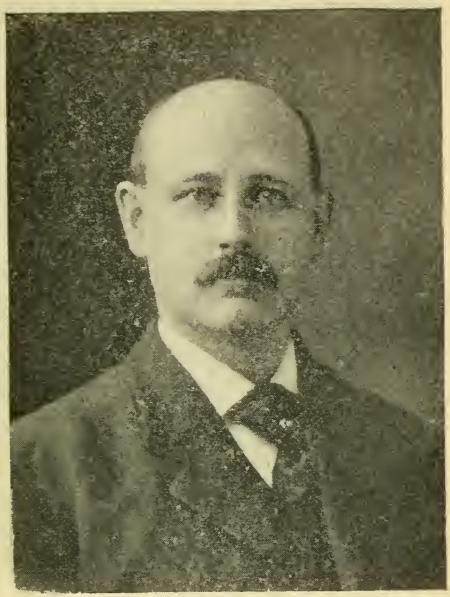

BLODGETT, CHARLES M., 23d Middlesex, Rep., Malden. Born Stoughton, April 3, 1870; public schools, Harvard medical school. Physician. Elks, Red Men, K. P., Eagles, Malden club, board of trade. Common council 1906-'07, board of aldermen '08-'09-'10 (ch. '10).

House '11, taxation.

BODFISH, EDWARD C., 6th Plymouth, Dem., Wareham. Born there March 12, 1871; public schools. Dry goods. Lotos club. House '11, fisheries and game.

BOGUE, ARTHUR, 14th Essex, Dem., Lynn. Born Keene, N. H., Nov. 11, 1875; public schools of Lynn, Boston University law school. Lawyer. Elks. City council 1902.

House '11, constitutional amendments, legal affairs.

BOOTH, WILLIAM, 9th Bristol, Rep., Fall River. Born Hyde, Cheshire, Eng.; Fall River public schools. Collector. Central Republican, Friendship Social clubs, K. P. F. of A., Philanthropic Burial society, Rep. city committee, board of aldermen 4 years. House '10, committee on drainage (seat declared vacant Jan. 19, 1910).

'11, public service.

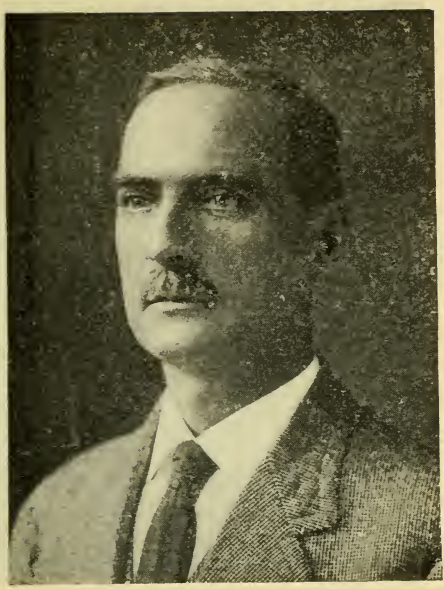

BOTHFELD, HENRY E., 4th Middlesex, Rep., Newton. Born New York, N. Y., March 4, 1859; public schools of Newton. Trustee, owner and manager of real estate; importer and manufacturer 20 years. Boston and Newton Unitarian clubs, trustee Newton hospital, Real Estate Exchange, Chamber of Commerce. Common council, board of aldermen (pres.), mayor 1895, school committee (ch.). House '10, committee on met. affairs.

'11, liquor law (ch.), metropolitan affairs.

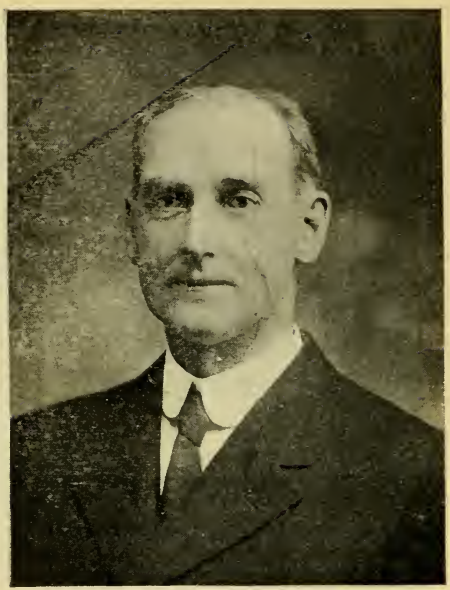

BOWKER, GEORGE E., 4th Plymouth, Rep., Hanson. Born Hanson, Aug. 5, 1856; public schools. Clerk in general store and assistant postmaster; wholesale confectionery and cigars 1880 to '92. A. F. A. M., A. and I. O. K. of M., I. O. O. F., S. of V. Secretary Rep. town committee.

House '11, drainage.

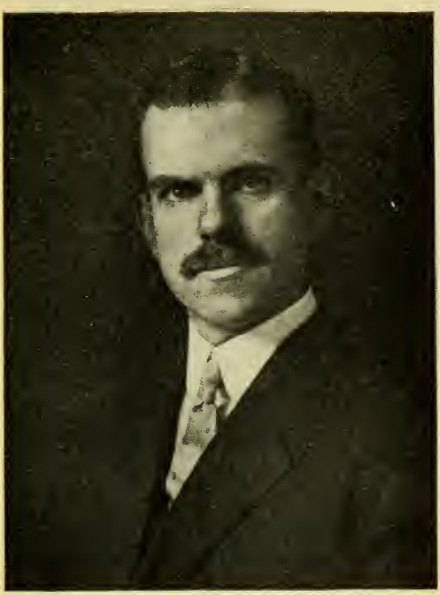

BRACKETT, JOHN G, 29th Middlesex, Rep., Arlington. Born Boston, Apr. 12, 1879; public schools, Harvard 1901, Harvard law school '04. Lawyer. Rep. club of Mass., Mass. Bar assoc., Boston Bar assoc., Boston City club; A. F. A. M., R. A. C. Asst. to district attorney Middlesex county 1909-'10, Rep. town committee (ch.)., moderator since 1907.

House '11, judiciary.

BREATH, MELVIN B., 26th Suffolk, Dem., Chelsea. Born there March 28, 1881; public schools, Chelsea high, Boston college, Boston University law school. Lawyer. K. C., Elks. Board of aldermen 1908.

House '11, legal affairs.

BRECKENRIDGE, LINCOLN, 1st Berkshire, Dem., North Adams. Born Becket, Aug. 24, 1860; public schools of Pittsfield. Counting room North Adams Transcript. K. P., I. O. O. F., Masons, Elks, Veteran Firemen's association, fire department 14 years. City council 5 years. House '10, committee on public lighting.

'11, street railways.

BRENNAN, FRANCIS J., 17th Suffolk, Dem., Boston. Born there Oct. 15, 1879; public schools. Clerk. A. O. H., K. C., Tammany club (treas.). Democratic city committee 3 years, common council 1908-'09 House '10, committee on libraries.

'11, insurance.

BRENNAN, JAMES H., 4th Suffolk, Dem., Boston. Born there Dec. 21, 1888; public schools. Clerk Federal Trust Co. K. C., Irish National Foresters, St. Mary's Catholic assoc.

House '11, banks and banking.

BRENNAN, JAMES J., 3d Suffolk, Dem. Boston. Born there May 2, 1882; public schools. Steam engineering. A. O. U. W., Local 74 I. U. S. E. Common council 1908-'09. House '11, water supply.

BROPHY, MICHAEL J., 2d Suffolk, Dem., Boston. Born England, August 31, 1882; parochial school. Coal weigher. Assumption Catholic assoc., Jeffries Point Rowing assoc. Common council 1909. House '10, committee on public health.

'11, election laws.

BUCK, HERBERT N., 20th Middlesex, Rep., Wilmington. Born there March 27, 1862; public schools. Grocery business 27 years. A. F. A. M., R. A. C., K. T., Congregational club of Boston, Goodfellowship club of Reading, Men's club of Wilmington. Selectman, assessor, overseer of poor 4 years (ch. selectmen 2 years).

House '11, taxation.

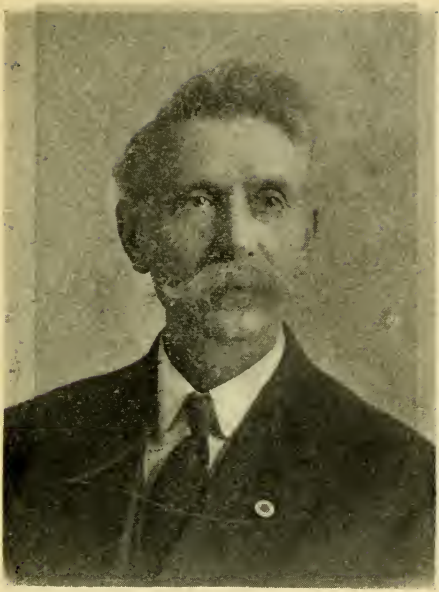

BUCKLEY, JOHN P., 11th Plymouth, Dem., Brockton. Born Ireland, May 31, 1853; national schools. Custodian. M. C. O. F. (P. C. R. and D. H. C. R.), A. O. U. W. (P. M. W. and D. G. M. W.), K. C. (treas. and P. G. K.).

House '11, prisons.

BURKE, WILLIAM R., 9th Worcester, Dem., Milford. Born there July 14, 1870; public schools. Salesman. Milford C. T. A. (president), Eagles (president), A. O. H., Certus club. House 1909-'10 committees on prisons, cities.

'11, cities.

BURNS, GEORGE R., 9th Hampden, Dem., Holyoke. Born Marlboro, Jan. 4, 1882; public schools, Holyoke high, Holyoke Business institute. Freight clerk B. & M. R. R. 7 years. Brotherhood Railway Clerks, South Holyoke lyceum. Dem. city committee 1906-'07. Board of aldermen 1907-'10.

House '11, counties.

BURNS, JAMES D., 17th Essex, Dem., Salem. Born July 4, 1876; public schools, M. I. T., Lawrence Scientific school of Harvard university, civil engineer. Elks, A. O. U. W., S. of V., Harvard Engineering assoc. Democratic city committee.

House '11, public service.

BURROUGHS, ADOLPHUS M., 8th Suffolk. Dem., Boston. Born Germany, Aug. 25, 1883; public schools, Boston English high, Boston university law school. Lawyer. Hendricks club, K. P., Federation Jewish Charities, Boston Press club. Common council 1909.

House '11, legal affairs, engrossed bills.

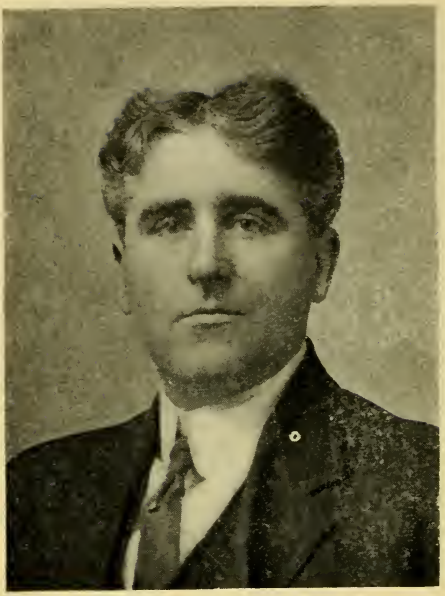

CALLAHAN, THOMAS F. J., 25th Suffolk, Dem., Boston. Born there Oct. 24, 1873; public schools, Comer's commercial college, Boston university law school. Lawyer. K. C., Allston Improvement assoc.

House '11, education.

CARMODY, JOHN J., 3d Hampden, Dem., Springfield. Born Chicopee, Nov. 2, 1876; public schools, Mass. college of pharmacy. Druggist, K. C., A. O. H., Romanic club. House '11, banks and banking.

CARR, CHARLES L., 24th Suffolk, Rep., Boston. Born Boston, Dec. 25, 1876; public schools, Harvard college, Harvard law school. Lawyer. Rep. clubs of Massachusetts and Ward 24, Boston City, Dorchester Yacht clubs. Rep. city committee 1906-'07, common council '08, board of aldermen '09. House '10, committee on met. affairs (clerk).

'11, metropolitan affairs.

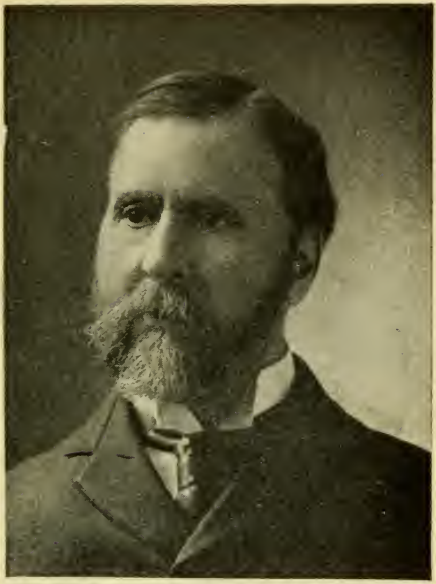

CARR, JOHN, 21st Suffolk, Rep., Boston. Born Antrim, N. H., August 19, 1828; public schools. Banker. Chairman board of directors First National Bank, pres. and trustee Eliot Five Cents Savings bank, pres. and director B. F. Sturtevant Co., director John Hancock Mutual Life Ins. Co., and Elm Hill associates, treasurer of trustees Boston Baptist Social union, pres. and trustee Home for Little Wanderers. House '10, committees on federal relations, banks and banking; '11, federal relations.

CARR, PATRICK B., 4th Suffolk, Dem., Boston. Born Cambridge, April 16, 1884; public schools. Retail grocery clerk. M. C. O. F., A. O. H., Charlestown Business Men's assoc.

House '11, drainage.

CASEY, THOMAS J., 14th Suffolk, Dem., Boston. Born there March 18, 1878; public schools. Business department Boston Traveler. Common council 1908-'09.

House '11, constitutional amendments.

CAVANAGH, JAMES F., 24th Middlesex, Rep., Everett. Born Chelsea, June 19, 1872; public schools, Boston Y. M. C. A. evening law school, B. U. law school. Lawyer, formerly Boston manager N. Y. Life Ins. Co. and state manager Washington Life Ins. Co. House '10, committees on insurance, taxation, special on Southbridge Savings bank. '11, banks and banking (ch.), rules.

CHAPMAN, FRED P., 12th Norfolk, Rep., Franklin. Born there Feb. 1, 1866; Dean academy, Tufts college 1886. Transitman G. C. & S. F. R. R. 1886-'88, paymaster Ray Woolen Co. '88-'92 and supt. '92 to 1900, agent Ray Mill of American Woolen Co. '00-'02, pres. Franklin Yarn Co. since '02. Masons, Home Market, Norfolk clubs. House '10, committee on railroads.

'11, railroads.

CLARK, ALLEN, 25th Suffolk, Dem., Boston. Born Wolverton, Eng., April 1, 1870; public schools. Contractor. House 1904-'06, committees on taxation, election laws.
'11, prisons, military affairs.

CLARK, WENDELL P., 2d Worcester, Rep., Winchendon. Born Princeton, Oct. 25, 1843; public schools. Flour, coal and grain dealer, formerly chair manufacturer. Red Men.

House '11, counties.

CLIFF, ZEBEDEE E., 26th Middlesex, Rep., Somerville. Born Sept. 23, 1864; public schools. Architect and builder. Masons, I. O. O. F., K. P. West Somerville board of trade (pres. 1902-'03). Board of aldermen 1905-'06, board of health 1907-'08-'09, Rep. city committee. House '10, committee on public charitable institutions, special on Lyman school.

'11, public charitable institutions (ch.).

COGSWELL, JOHN H., 12th Essex, Rep., Lynn. Born there July 4, 1875; public schools, B. U. law school '09. Lawyer. Heptasophs, Foresters, American Benefit society. House '10, committee on legal affairs. '11, public lighting, elections.

COLLINS, SAMUEL I., 1st Essex, Rep., Amesbury. Born Salisbury (now Amesbury), March 4, 1857; public schools. Real estate and dairy farming. I. O. O. F.

House '11, public service.

COLPOYS, FRANCIS L., 15th Suffolk, Dem., Boston. Born there Feb. 7, 1884; public schools, Comer's commercial college. Solicitor. K. C., St. Augustine's C. T. A., A. O. H., M. C. O. F.; Heptasophs, Celtic club, Samoset club. Common council 1907-'08; House '09-'10, committees on state house, public service.

'11, public service.

CONNOLLY, DANIEL L., 9th Suffolk, Dem., Boston. Born there March 11, 1882; public schools, Tufts college. Undertaker. Catholic Union.

House '11, metropolitan affairs.

CONNORS, JOHN D., 17th Suffolk, Dem., Boston. Born there July 5, 1878; public schools. Motorman B. E. R. Co. Tammany club of Ward 17. Common council 1909. House '11, state house.

CONVERSE, ELI M., 4th Worcester, Rep., West Brookfield. Born Brookfield, Oct. 31, 1850; public schools. Merchant. A. F. A. M. Chairman board of selectmen 5 years.

House '11, drainage.

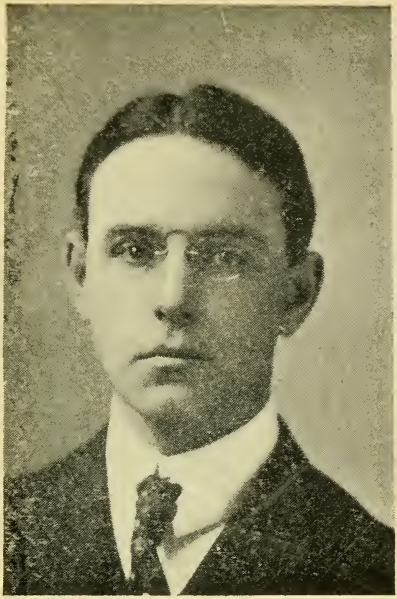

CONWAY, JOHN J., 23d Suffolk, Dem., Boston. Born there Sept. 2, 1874; public schools. Milk dealer. House 1905-'06-'07-'10, committees on public service, counties, ways and means.

'11, counties, ways and means.

CONWELL, LEON M., 26th Middlesex, Rep., Somerville. Born there April 15, 1870; public schools of Newton and Philadelphia, Pa., Princeton university 1892. Editor Somerville Journal. Central club of Somerville. Somerville school committee. House '10, committee on ways and means.

'11, ways and means.

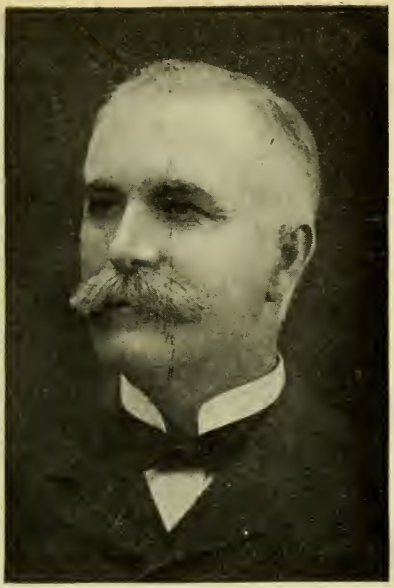

COON, JAMES H. L., 30th Middlesex, Rep., Watertown. Born Barnstable, Oct. 16, 1853; public schools, Eastman Business college (Poughkeepsie, N. Y.). Insurance engineer, State inspector of factories and public buildings 1885-91. Selectman; House 1909-'10, committees on state house, taxation.

'11, mercantile affairs, public service (ch.).

COTTER, MICHAEL H., 15th Essex, Dem., Lynn. Born Ireland, Apr. 7, 1867; public schools. Insurance and cigar dealer. Dem. state committee, ch. Dem. city committee.

House '11, drainage.

COX, CHANNING H., 10th Suffolk, Rep., Boston. Born Manchester, N. H., Feb. 28, 1879; Dartmouth 1901, Harvard law school '04. Lawyer. Boston Bar assoc., Masons, Boston City, University, Woodland Golf, Intervale Country clubs, Association of Dartmouth Alumni of Boston (sec.). Common council '08-'09. House '10, committees on bills 3d reading (ch.), legal affairs.

'11, mercantile affairs (ch.).

CRANE, RUSSELL D., 3d Middlesex, Rep., Cambridge. Born Hartford, Conn., May 26, 1877; public schools, Concord, N. H., high school, Harvard 1900. General manager Bank-Clock Co. Cambridge Rep. (treas.), Boston City, Vesper Country, Cambridge Economy, Colonial clubs. Non-partisan city committee (vice-pres.), Rep. city committee, common council 2 years, board of aldermen 2 years. House '10, committee on railroads. '11, street railways, public lighting.

CROCKER, COURTENAY, 11th Suffolk, Rep., Boston. Born there Feb. 4, 1881; Volkman's school, Harvard 1901, Harvard law school '05. Lawyer. Massachusetts club, Rep. club of Massachusetts. Rep. city committee '06-'07-'08-'09-'10, common council '08-'09. House '10, committee on ways and means (clerk).

'11, ways and means.

CRONIN, DANIEL F., 18th Suffolk, Dem., Boston. Born Ireland, Nov. 15, 1879; public schools, Boston college. Painter. Timilty club (sec'y). Common council 1907-'08-'09. House '10, committee on fisheries and game. '11, water supply.

CROWLEY, WILLIAM A. H., 7th Suffolk, Dem., Boston. Born St. John, N. B., June 22, 1869; public schools. Clothing cutter. K. C., A. O. H. Common council 1901-'02-'03-'04.

House '11, drainage.

CUFF, THOMAS S., 19th Middlesex, Dem., Lowell. Born Ireland, Dec. 26, 1878; public schools of Lowell. Druggist. K. C., Y. M. C. I., U. S. Bunting C. C. & A. A. House '10, committee on public health.

'11, public health.

CURTIN, THOMAS P., 24th Suffolk, Dem., Boston. Born Chelmsford, March 6, 1870; public schools. Printer; sec. Boston Typographical Union.

House '11, labor, constitutional amendments.

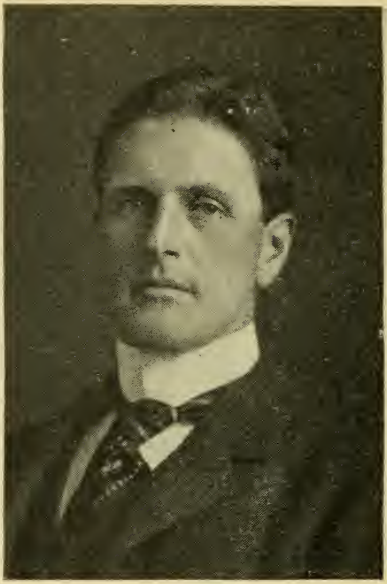

CUSHING, GRAFTON D., 11th Suffolk, Rep., Boston. Born there Aug. 4, 1864; Nobles school and Harvard. Lawyer. School committee four years; House 1906-'07-'08-'09-'10, committees on education (ch.), liquor law (clerk), ways and means, rules, metropolitan affairs (ch.), libraries.

'11, metropolitan affairs (ch.), rules.

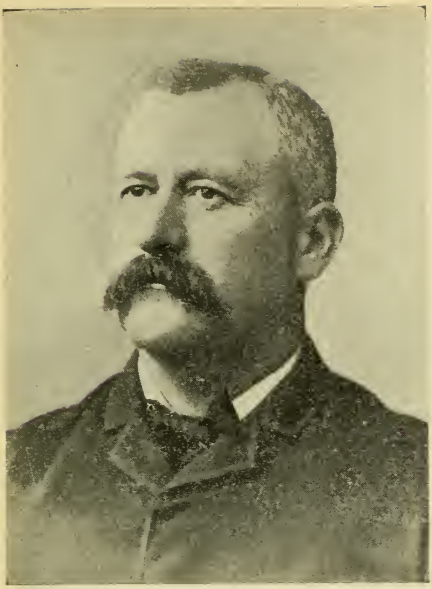

CUSHMAN, ALFRED W., 3d Barnstable, Rep., Provincetown. Born Duxbury, Aug. 18, 1842; public schools and Partridge academy, Duxbury. Conductor N. Y., N. H. & H. R. R. Masons, I. O. O. F., O. R. C. House '10, committees on harbors and public lands, roads and bridges.

'11, roads and bridges.

DALY, GEORGE T., 12th Suffolk, Dem., Boston. Born Boston, June 19, 1866; public schools. Tea salesman. M. C. O. F. (P. C. R.), Knights of St. Rose (past counsel), Knights of St. Rose corporation, K. C. (G. K.), Young Men's Catholic assoc., Concord club.

House '11, street railways.

DAMON, DAVID H., 12th Middlesex, Rep., Ashby. Born Ashby, Dec. 28, 1852; public schools. Farmer and contractor. Grange, I. O. O. F.

House '11, agriculture.

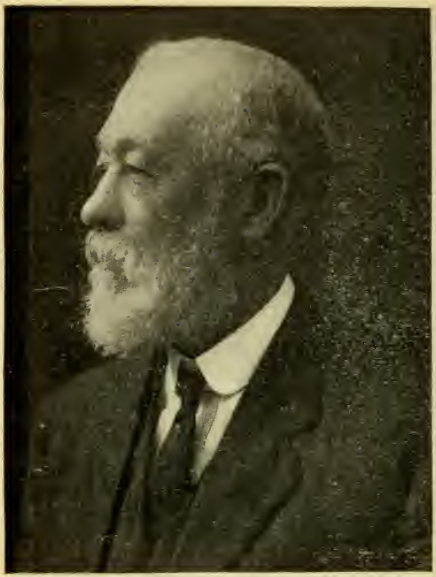

DANFORTH, HENRY G., 1st Bristol, Rep., Norton. Born Raynham, Feb. 6, 1843; public schools, Union Business college of Philadelphia. Shoe business in Philadelphia 1867 to '71, European salesman McKay Sewing Machine Co. '74 to '84, manufacturer in Norton '85 to 1904, farming since '04. Grange, A. O. U. W. School committee 15 years, selectman and assessor 1906-'11.

House '11, state house.

DAVIES, THOMAS, 10th Hampden, Dem., Holyoke. Born Didsbury, Eng., Feb. 11, 1875; public schools. Mill employee, hotel clerk. I. O. O. F., M. U. Dem. city committee; House 1909-'10, committees on labor, election laws.

'11, railroads.

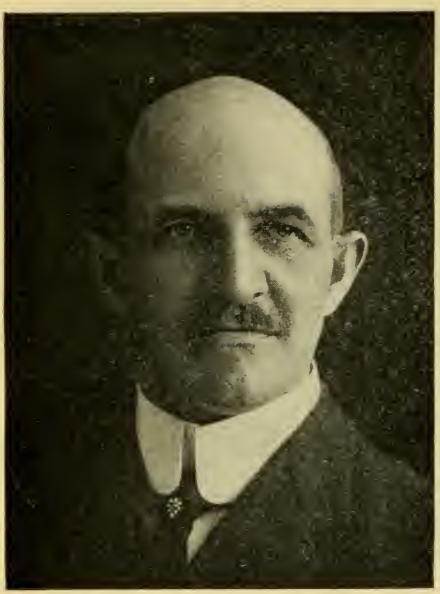

DAVIS, ARTHUR S., 22d Middlesex, Rep., Melrose. Born San Francisco, Cal., March 30, 1867; Chelsea public schools, B. U. law school. Lawyer. Masons, I. O. O. F., Elks. Board of aldermen 3 years. House '10, committees on election laws, bills 3d reading. '11, 3d reading (ch.), election laws.

DAVIS, NATHAN W., 6th Bristol, Rep., Freetown. Born there March 19, 1857; Episcopal academy, Cheshire, Conn.; class of 1874. Gun manufacturer. A. F. A. M., I. O. O. F. Town treasurer, board of registrars of voters; Rep. town committee (sec.).

House '11, public service.

DAY, DANIEL P., 8th Middlesex, Rep., Hopkinton. Born Worcester, Aug. 20, 1867; public schools. Clothing and shoe dealer; local representative Boston Globe. A. F. A. M. (P. M.), I. O. O. F. (P. N. G.), A. O. U. W. Town treasurer past 6 years; Rep. town committee (sec. and treas.).

House '11, banks and banking.

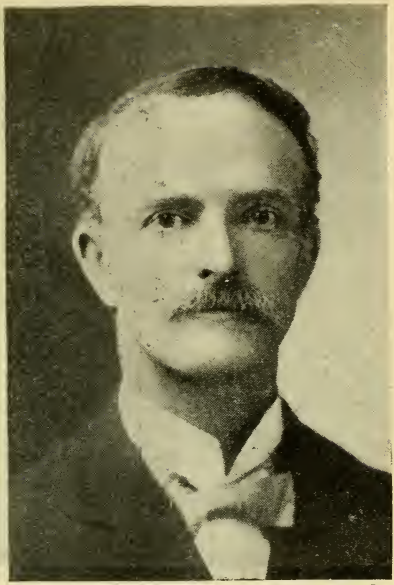

DEAN, CHARLES A., 21st Middlesex, Dem., Wakefield. Born England: public schools. Rattan business, farming. I. O. O. F. Assessor, finance and sewer committee, sec. public library, pres. board of trade; House 1898-'99-'00-1901-'02-'03-'06-'07-'08-'10, committees on taxation, revision of corporation laws, insurance, rules, special recess committee of 1906 on insurance, railroads. '11, ways and means.

DOW, GEORGE L., 3d Middlesex, Rep., Cambridge. Born there Dec. 9, 1878; public schools, Dartmouth college. Real estate and insurance. Cambridge Rep. club (vice-pres.), Middlesex club, Masons, Economy and Colonial clubs of Cambridge. Common council 1905, board of aldermen '06-'07, Rep. city committee, Non-Partisan city committee (ch. '09). House '10, committee on cities; '11, cities, elections.

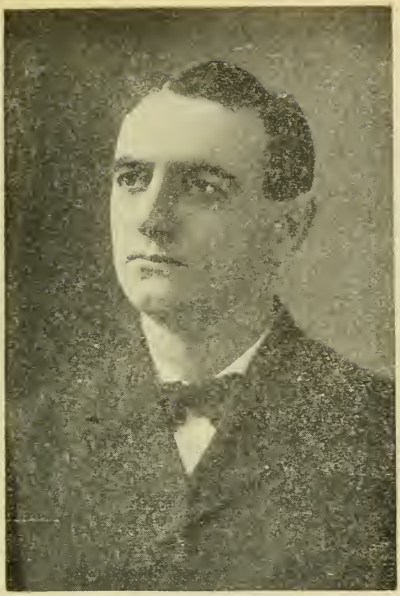

DOYLE, ANDREW P., 8th Bristol, Rep., New Bedford. Born Ireland, August 15, 1869; public schools. Insurance. Celtic club, A. O. H. Common council, board of aldermen; House 1906-'07-'08-'09-'10, committees on insurance, liquor law (clerk), cities, special recess committee on insurance.

'11, cities, liquor law, state house (ch.).

DUGAN, LAWRENCE J., 7th Worcester, Dem., Webster. Born there Nov. 17, 1874, parochial and Webster high schools, Jefferson (Phila., Pa.) Medical college. Druggist K. C., A. O. H. House '10, committee on roads and bridges.

'11, roads and bridges.

DWYER, JOHN F., 7th Norfolk, Dem., Weymouth. Born there Feb. 9, 1862; public schools. Express business 21 years, real estate and contractor. Director South Shore Co-operative bank, trustee Weymouth Hospital assoc., vice-pres. and director Weymouth Agricultural society, A. O. H. Selectman, overseer of poor, assessor, library trustee, postmaster 5 years, Dem. town committee (ch.); House 1909-'10, committees on banks and banking, towns.

'11, roads and bridges, insurance.

EAGAN, JAMES F., 20th Suffolk, Dem., Boston. Born Framingham, July 16, 1879; public schools of Framingham. Clothing business 17 years. Pres. Boston International Retail Clerks' Protective assoc., K. C. House '11, public health.

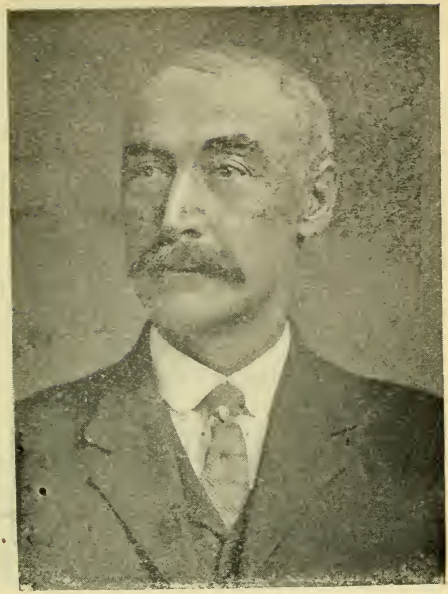

EAMES, HARRY M., 9th Essex, Rep., Andover. Born there July 9, 1856; public schools. Wool sorter and wool buyer, treasurer Crescent Worsted Co., farming at present. A. F. A. M. (P. M.), R. A. C. (P. H. P.), K. T., M. S., I. O. O. F., R. A. Selectman, assessor, overseer of poor 1907-'08-'09-'10 (ch. all 4 years); House (from Lawrence) 1887-88, committees on Hoosac Tunnel and Troy and Greenfield R R., federal relations (clerk), liquor law.

'11, roads and bridges.

EDGELL, CHARLES N., 2d Worcester, Rep., Gardner. Born there Jan. 29, 1843; public schools, Barre (Vt.) and New Ipswich academies. Fire insurance, A. F. A. M., K. T., M. S., R. & S. M., O. E. S., I. O O. F., A. O. U. W., Gardner Boat, Ridgely clubs, retired capt. M. V. M. Selectmen, overseers of poor, board of health, chief fire department. House '10, committee on military affairs.

'11, prisons, elections.

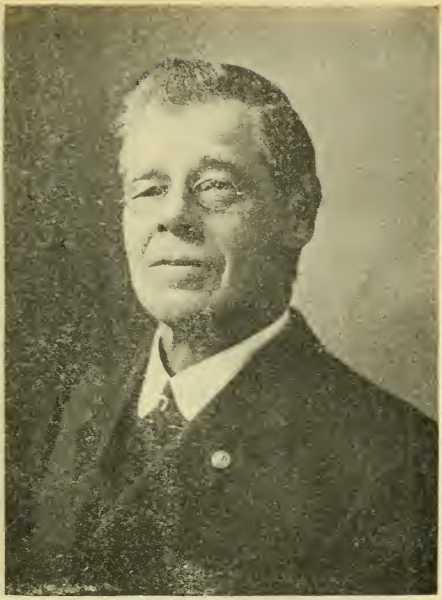

EDSON, GEORGE W. W., 10th Middlesex, Dem., Stow. Born Boston, Nov. 23, 1845; public schools, studied law 2 years. Toy manufacturer, artist, photographer, mechanical draughtsman, designer, pattern and model maker, agriculturist, horticulturist, floriculturist. Independent Boston Fusileers, 26th unattached Co., H. A., and Co. K, 4th Mass. H. A., 1864-'65, G. A. R., S. of V., assoc. member Co. M, 5th Regiment, M. V. M., Grange, Stow Civic club.

House '11, military affairs.

ELDRIDGE, CHARLES W., 26th Middlesex, Rep., Somerville. Born Boston, Oct. 16, 1877; public schools. Salesman with Chase & Sanborn since 1893. I. O. O. F., United Commercial Travelers, Somerville 4th of July assoc. Board of aldermen 1907-'08-'09; Rep. city committee 1906-'07-'08-'09-'10.

House '11, prisons.

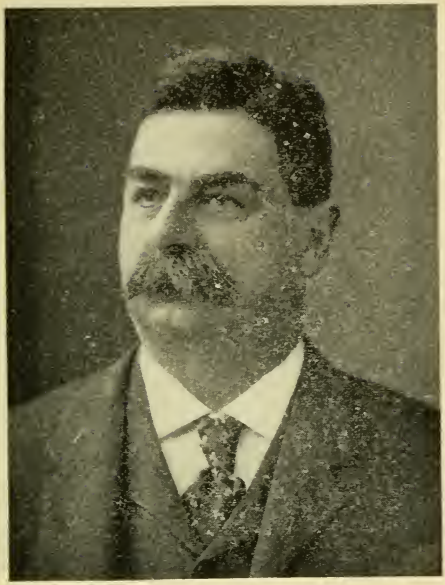

ELLIS, GEORGE H., 4th Middlesex, Rep., Newton. Born Medfield, Oct. 3, 1848; district schools. Printer and publisher. Treasurer and director George H. Ellis Co., trustee Mass. Agricultural college, Simmons Female college, executive committee United Typothetae of America (pres. 1905-'06-'07), City, Economic, Twentieth Century, Unitarian, Reform clubs. Board of aldermen 4 years. House '10, committees on street railways, labor.

'11, street railways, labor (ch.).

ELWELL, CHARLES E., 23d Essex, Rep., Rockport. Born there June 20, 1882; public schools, Gloucester Business college. Fish glue manufacturer. Red Men, I. O. O. F. (Encampment), Masons. House '10, committee on harbors and public lands (clerk).

'11, harbors and public lands, pay roll.

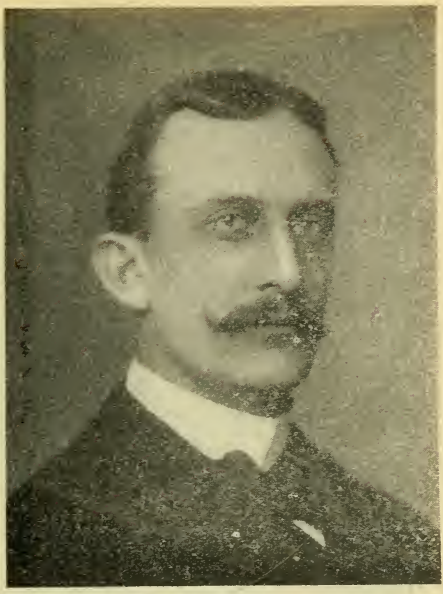

FAY, WILTON B., 27th Middlesex, Rep., Medford. Born Hyde Park, Oct. 3, 1865; public schools, Accountant. Rep. club of Mass., Horticultural society, Middlesex, Medford, Neighborhood, Medford Boat clubs, Medford Historical society, Rep. state committee 1908-'09-'10-'11, Rep. city committee (ch. '01 to '06), 8th Cong. district committee (treas. since '01), alternate national convention '08. Medford park commission (ch.). House '10, committee on ways and means; '11, ways and means, counties.

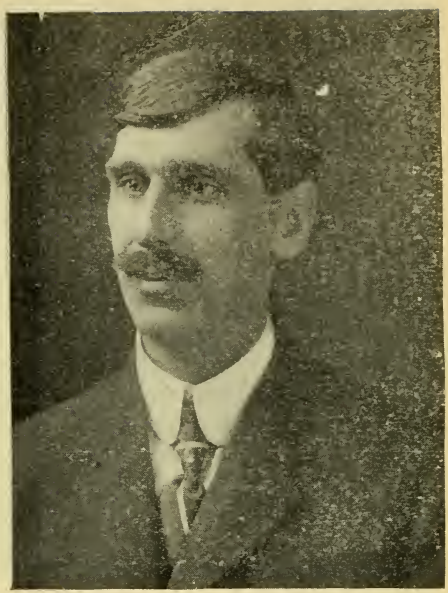

FISHER, EDWARD, 11th Middlesex, Dem., Westford. Born there Aug. 22, 1874; Westford academy, Boston University law school. Lawyer. Spalding Light Cavalry assoc. (sec.), Middlesex town and city clerks assoc. (former sec.). Town clerk since 1902.

House '11, judiciary.

FITZGERALD, JAMES H., 2d Essex, Dem., Haverhill. Born Ireland, Dec., 1852; public schools. Heel and inner sole manufacturer. City council 2 years.

House '11, cities.

FLANAGAN, JOHN T., 16th Worcester. Dem., Worcester. Born Worcester, May 25, 1869; public schools and classical high. Undertaker. A. O. H. (pres. Division 3), treas United Divisions A. O. H., Elks (loyal knight), M. C. O. F., Father Mathew T. A. and B. society, St. John's T. and L. guild (ex-pres.)

House '11, prisons.

FLOWER, HAROLD H., 2d Franklin. Rep., Greenfield. Born Ashfield, Jan. 13, 1879; Sanderson academy, Williston seminary, Harvard university. Lawyer. A. F. A. M., R. A. C., K. T.

House '11, constitutional amendments, legal affairs, engrossed bills (ch.).

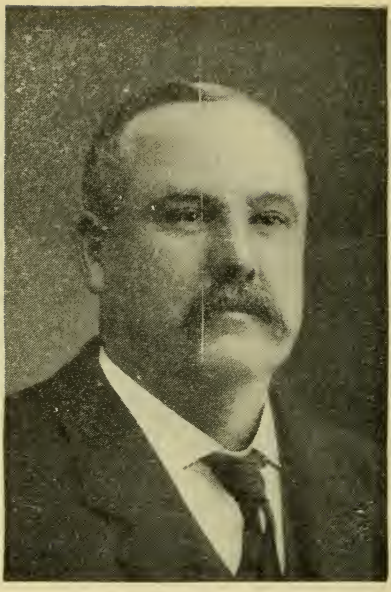

FOGG, CLARENCE J., 25th Essex, Rep., Newburyport. Born there July 10, 1853; public schools. Shoe cutter. Masons, A. O. U. W. Common council one year, board of aldermen two years; house 1906-'07-'08-'09-'10, committees on liquor law, special recess committee on taxation, taxation, taxation commission 1907, counties (ch.)

'11, counties (ch.), public lighting.

FOLEY, LOUIS A., 20th Suffolk, Dem., Boston. Born Acton, Aug. 11, 1875; Lawrence public schools, Gleason academy of Hudson, Boston university law school. Lawyer. Young Men's Democratic club of Ward 20, K. C., A. O. H., A. O. U. W., Knights of Equity.

House '11, insurance.

FORRISTALL, HERBERT M., Dem., Saugus. Born Troy, N. H., Aug. 14, 1859; public schools. Train despatcher B. & M. R. R. Masons, Royal Arcanum. Registrars of voters, board of selectmen (ch.); House 1907-'08, committees on taxation, elections. '11, public health.

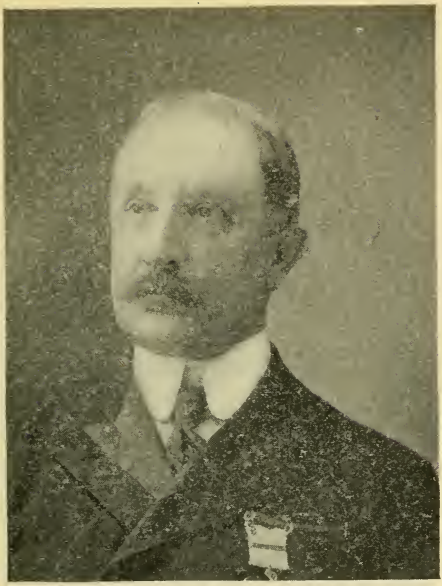

GIFFORD, BENJAMIN D., 2d Barnstable, Rep., Chatham. Born Provincetown, Nov. 19, 1845; public schools, Colgate university, Albany Medical college. Physician. Masons (P. M.), Barnstable District Medical society (ex-pres.), Ancient and Honorable society of Nantucket Pilgrims (pres.). Deputy collector of customs, postmaster.

House '11, public health.

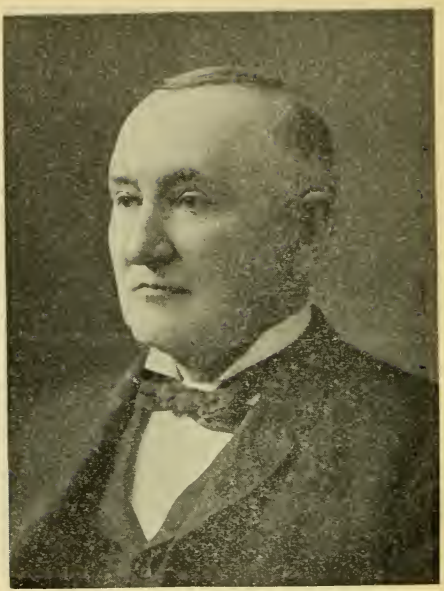

GIFFORD, WILLIAM H., 9th Bristol, Dem., Westport. Born Dartmouth, Jan. 20, 1851; public schools. Merchant and farmer. Masons. Deputy sheriff six years; House 1909-'10, committee on fisheries and game. '11, ways and means.

GOFF, ELLERY L., 5th Bristol, Rep., Rehoboth. Born Taunton, April 17, 1858; public schools. Farmer and insurance. Grange, Rehoboth Antiquarian society (secretary). Town clerk 16 years, tax collector. House '10, committee on towns.

'11, towns.

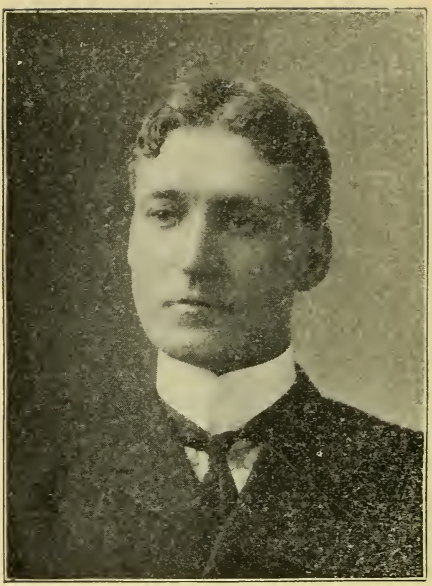

GRAHAM, WILLIAM J., 8th Essex, Dem., Lawrence. Born there Oct. 2, 1873; Phillips Andover, Tufts Medical school. K. C. City committee 1896 to 1900; House 1904-'05-'06-'07-'08-'09-'10. committees on fisheries and game, federal relations, cities.

'11, cities, public lighting.

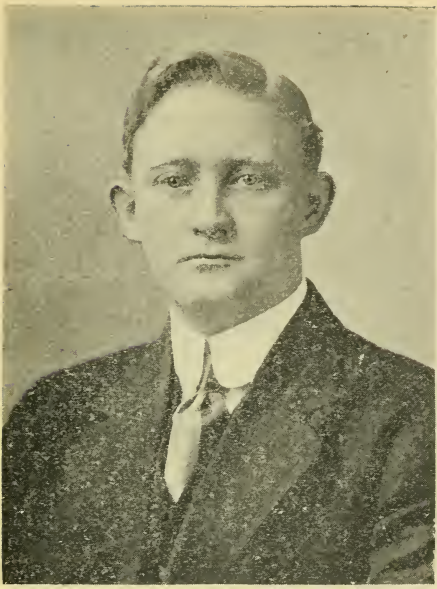

GREEN, JAMES I., 4th Suffolk, Dem., Boston. Born there Apr. 9, 1885; parochial schools, Boston Latin school, Boston college. Law student. Bunker Hill Dem., Hayes Square, City Square and Elicott social clubs. Common council 1909; Dem. city committee '10.

House '11, harbors and public lands.

GREENWOOD, FRED PARKER, 24th Middlesex, Rep., Everett. Born Alstead, N. H., May 29, 1855; Everett public schools. Retired; 20 years wholesale produce dealer, 10 years with Boston Seaman's Friend society.

House '11, education.

GRIFFIN, JAMES F., 22d Suffolk, Dem., Boston. Born Boston, Jan. 19, 1884; public schools, evening high. Broker, member of Boston Curb exchange; with A. S. Leland & Co. 9 years. K. C., Moose (P. D.), Star of Jamaica Veteran Firemen.

House '11, harbors and public lands.

HAIGIS, JOHN W., 3d Franklin, Rep., Montague. Born there July 31, 1881; public schools. Stationer. President Turners Falls board of trade, Peskeompiskut club, Masons, R. A. C., K. T., I. O. O. F., Red Men, D. O. H., Odd Fellows' Social club. Town treasurer, collector, auditor, board of assessors (ch.), water commissioner; House 1909-'10, committees on railroads (clerk), rules (clerk).

'11, rules, railroads, federal relations (ch.).

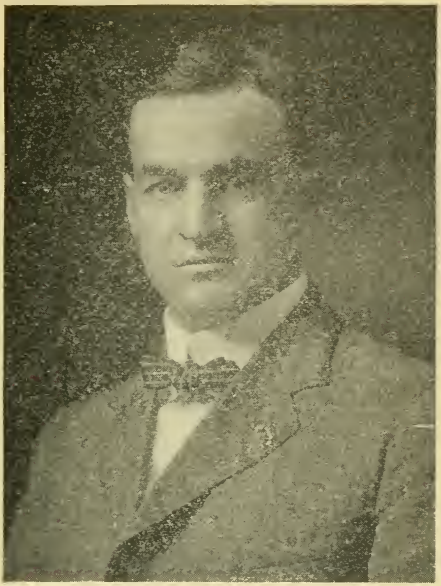

HAINES, BENJAMIN F., 28th Middlesex, Rep., Medford. Born Boston, Nov. 25, 1876; New Bedford high school, Brown University, Boston University law school. Lawyer. South Medford Rep. and Medford clubs; Elks, K. P., Red Men, Sons of St. George, A. F. A. M., R. A. C., K. T., M. S.

House '11, legal affairs.

HALLIDAY, WILLIAM, 10th Essex, Rep., North Andover. Born Andover, Jan. 13, 1853; public schools. Clerk. Masons, R. A. C., K. T., I. O. O. F. Selectmen and overseers of poor 1889-1900-'08-'09 (ch. 1900), assessors 1909; House 1896, committee on towns, 1909 (to fill vacancy), labor; '10, towns (clerk).

'11, towns (ch.).

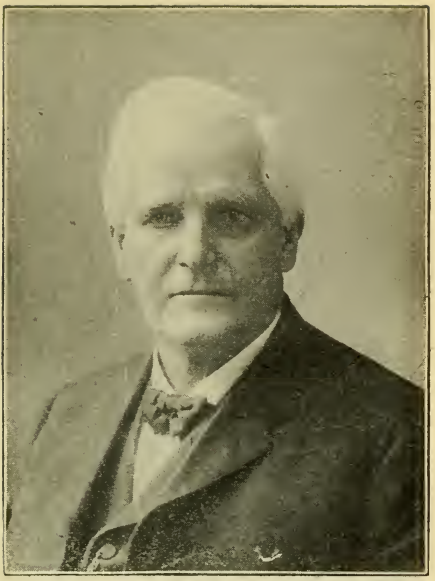

HANCOCK, PORTUS B., 10th Plymouth, Dem., Brockton. Born Coventry, Vt., Feb. 19, 1836; public schools. Produce, real estate, insurance. K. P., I. O. O. F., Red Men, G. A. R. (honorary). House 1899 to 1902, 1906-'07-'08-'09-'10, committees on libraries, public service, fisheries and game, federal relations, harbors and public lands, public charitable institutions, military affairs.

'11, public charitable institutions.

HARDING, CLARENCE W., 5th Plymouth, Dem., Whitman. Born South Abington (now Whitman) Feb. 7, 1863; public schools. Shoe business. I. O. O. F., A. O. U. W., Boot and Shoe Workers' Union. Board of selectmen 1910; Dem. town committee.

House '11, federal relations.

HARDY, FRANK O., 12th Worcester, Rep., Fitchburg. Born there 1870; public schools. Brass foundry business. Rep. club, Boston Athletic assoc., Brae-Burn and Tatnuck Country clubs, Alpine Golf club, Park club, Fitchburg Rifle and Gun club, Camp Fire club of New York, Merchants' assoc., director Fitchburg Safe Deposit and Trust Co. Board of aldermen 1908; House '09-'10, committees on railroads, labor (ch.).

'11, railroads, constitutional amendments (ch.)

HARDY, LEONARD F., 2d Hampshire, Rep., Huntington. Born Weedsport, N. Y., Oct. 24, 1874; public schools, Fairfield (N. Y.) Military academy. Lawyer. Masons, (P. M.), R. A. C., K. T., M. S., Grange. Board of selectmen, assessors, overseers of poor (ch. 12 years), water commission (ch.), Rep. town committee. House '10, committee on street railways.

'11, street railways (ch.).

HARRINGTON, EDWARD F., 10th Bristol, Dem., Fall River. Born there August 10, 1878; private school. Groceries. Sacred Heart Christian Doctrine society, Clover club, A. O. H. Common council 1 year, board of aldermen 6 years; House 1909-'10, committees on libraries (clerk), water supply.

'11, mercantile affairs.

HART, JAMES A., 24th Suffolk, Rep., Boston. Born Guysboro, N. S., Oct. 29, 1864; public schools. Merchant. A. F. A. M., I. O. O. F., Encampment, Dorchester Gentlemen's Driving, Ashmont, Ward 24 Rep., East and Men's clubs. Common council 1903-'09.

House '11, federal relations.

HATHAWAY, EDWARD R., 8th Bristol, Rep., New Bedford. Born there Jan. 29, 1874; public schools. Clothing business. Dartmouth club, Elks. School committee 2 years; House 1909-'10, committees on state house, public service, constitutional amendments.

'11, street railways.

HATHAWAY, HORATIO, JR., 1st Norfolk, Rep., Dedham. Born New Bedford, Sept. 12, 1870; Harvard (2 years) class of '93. Trustee; director Acushnet Mills corporation, Hathaway Manufacturing Co., Potomska Mills corporation, Wamsutta Mills corporation, all of New Bedford.

House '11, street railways.

HAWLEY, TRUMAN R., 23d Middlesex, Rep., Malden. Born there Oct. 17, 1876; public schools, Harvard 1900, Harvard law school '05. Lawyer. Massachusetts club, Rep. club of Massachusetts, A. F. A. M. Common council 2 years.

House '11, taxation, liquor law.

HENEBERY, MICHAEL A., 17th Worcester, Dem., Worcester. Born there Nov. 19, 1877; public schools, Boston Y. M. C. A. Evening law school '08. Lawyer, supt. railroad construction 6 years. K. C., R. A., Fulton club, City Employes' union. Board of health 7 years. House '10, committee on insurance.

'11, street railways.

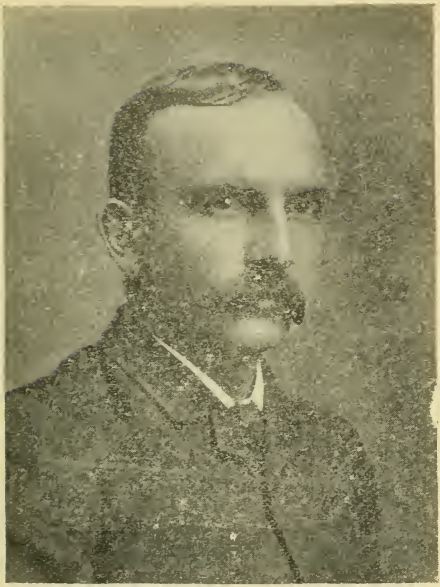

HENNESSEY, MICHAEL, 4th Berkshire, Dem., Dalton. Born Adams, Sept. 16, 1854; public schools. Cotton mill supt. 18 years, life ins. agt. and supt. 7 years, sealer U. S. treasury dept. Goot mill 2 1-2 years. A. O. H. (pres.), F. of A. (trustee). Dem. club of Dalton (chairman). Selectman 2 years, registrar of voters 12 years.

House '11, mercantile affairs.

HICKEY, WILLIAM P., 14th Suffolk, Dem., Boston. Born there Nov. 17, 1871; public schools. Real estate, former supt. L street bath. Warren club, Elks, S. B. A. A., N. E. O. P., A. O. H. Common council 1896-'97-'98; House 1909-'10, committees on federal relations, counties.

'11, taxation.

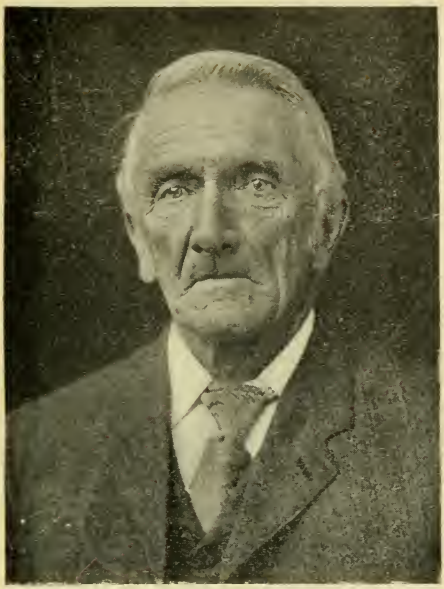

HILDRETH, MERRICK E., 1st Worcester, Rep., Petersham. Born there Aug. 1, 1840; public schools. Farmer.

House '11, public health.

HILL, FRANCIS M., 13th Essex, Rep., Lynn. Born Boston, Feb. 28, 1882; Lynn classical high school, M. I. T., Boston university law school '05. Lawyer. School committee one year.

House '11, constitutional amendments, engrossed bills.

HOBBS, CLARENCE W., JR., 13th Worcester, Rep., Worcester. Born Woodfords, Me., Oct. 1, 1878; public schools, Worcester high, Harvard 1902, Harvard law '04. Lawyer. Worcester county Rep., Economic, Commonwealth clubs, board of trade, Worcester Continentals. Rep. city committee, '08, common council '09. House '10, committees on legal affairs (clerk), eng. bills, **'11, judiciary.**

HOLBROOK, HENRY W., 1st Hampden, Rep., Palmer. Born Palmer, Feb. 18, 1875; public schools, Tufts college. Wholesale and retail coal business 14 years. A. F. A. M., R. A. C., K. T., M. S., Palmer Business and Social club. Selectman 4 years (chairman 3.)

House '11, mercantile affairs.

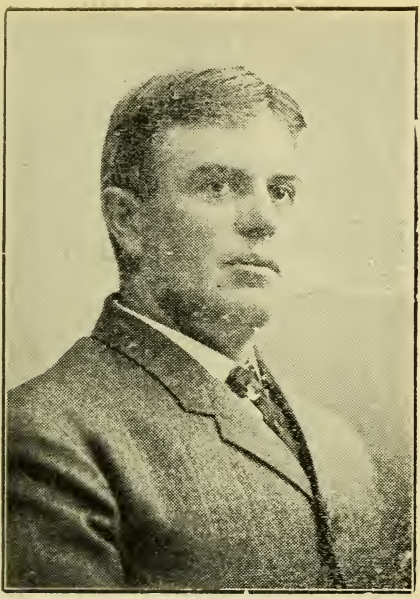

HOLDEN, JOSEPH W., 31st Middlesex, Rep., Stoneham. Born there Oct. 10, 1867; public schools. Milk dealer. I. O. O. F., A. O. U. W., Knights of Pythias. Board of public works, selectmen House 1909-'10, committee on public lighting.

'11, public lighting, prisons.

HOLMES, ALEXANDER, 7th Plymouth, Rep., Kingston. Born there July 28, 1867; public schools, Hopkinson's school of Boston, Harvard 1889, M. I. T. Farmer. Rep. town committee (ch.), Plymouth County Rep. club (pres. 3 years). Board of selectmen (ch.), overseer of poor, assessor, school committee, tree warden; House 1901-'02, committee on mercantile affairs. '11, election laws.

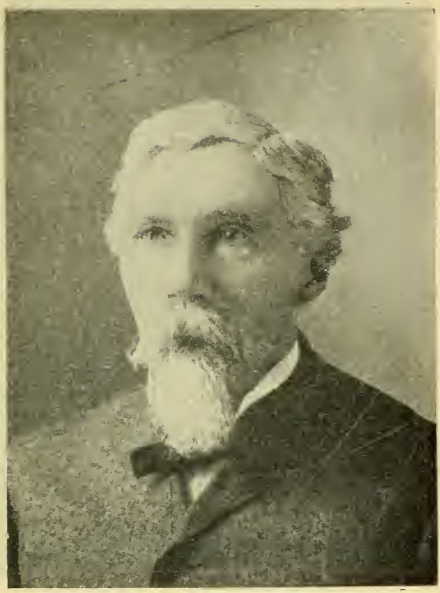

HOLT, CHARLES T., 6th Hampden, Rep., Springfield. Born Petersham, August 1, 1845; public schools, Newton Theological institution. Insurance, coal merchant, clergyman. Masons, G. A. R. Republican town committee; water commissioner, public library trustee; House 1907-'08-'09-'10, committees on harbors and public lands, parishes and religious societies (clerk); insurance (ch.), military affairs; '11, insurance (ch.), military affairs.

HOWARD, HARRY L., 3d Hampshire, Rep., Hatfield. Born West Swanzey, N. H., Jan. 26, 1874; Smith academy, Hatfield, Child's Business college, Springfield. Grain and coal business 6 years, now general insurance. A. F. A. M.; Rep. town committee (ch. 3 years), county committee 1911.

House '11, towns.

HOWARD, WILLIAM N., 2d Bristol, Rep., Easton. Born there Sept. 23, 1871; public schools. Farmer and insurance. Secretary State Grange (12 years), Masons, House '10, committee on agriculture (clerk).

'11, agriculture.

HOWE, CHARLES H., 11th Worcester, Rep., Leominster. Born there Dec. 17, 1850; public schools. Manufacturing. Water commissioner.

House '11, public lighting, labor.

HOYT, WILLIAM S., 13th Essex, Dem., Lynn. Born Boston, Jan 27, 1840; public schools. Constable, collector, auctioneer, investigator. Former deputy U. S. marshal, former deputy collector customs.

House '11, liquor law.

HUGHES, JOHN J., 3d Berkshire, Dem., Adams. Born Alford, 1867; public schools of Adams. Granite cutter. Knights of Columbus, Robert Emmet Benevolent assoc., Adams Anti-Tuberculosis society. House '10, committee on prisons (clerk).

'11, taxation.

HURD, LYMAN E., 18th Essex, Rep. Salem. Born Lynn, Aug. 17, 1875; public schools. Harvard college, Harvard law school. Lawyer. Salem, Salem Billiard, Salem Republican clubs, Now and Then assoc. Common council 1906-'07-'08-'09 (president '09). House '10, committee on judiciary. '11, judiciary.

HURLBURT, FREDERICK W., 14th Worcester, Rep., Worcester. Born Worcester Oct. 4, 1859; public schools. Worcester & Nashua and B. & M. R. R. 33 years, clerk, ticket agent, freight cashier. Worcester County Rep. club, I. O. O. F.

House '11, insurance.

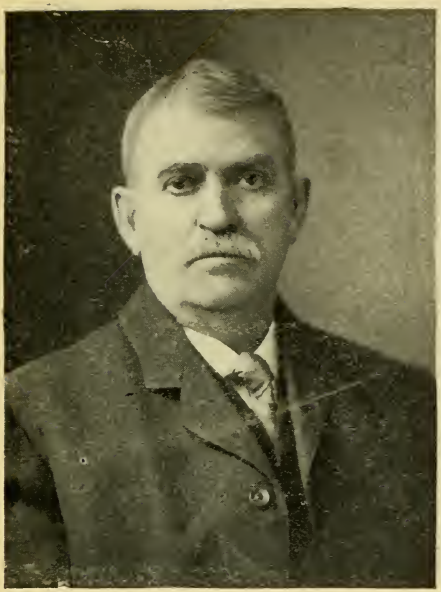

JENCKES, EDWARD N., 8th Worcester, Dem., Douglas. Born Burrillville, R. I., Dec. 31, 1846; public schools, business college. General store. Assessor Burrillville 4 years, Rhode Island assembly 1882-'83, selectman of Douglas 15 yrs. (ch.), town clerk 7 yrs., board of assessors.

House '11, towns.

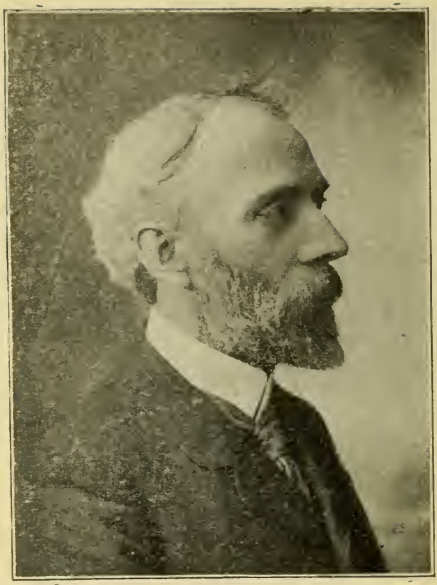

KEEFE, DAVID P., 11th Bristol, Rep., Fall River. Born Fitchburg, Sept. 29, 1855; public schools. Salesman, advertising solicitor. Rep. club; Veteran Firemen's assoc. House 1904-'05-'06-'07-'08-'10, committees on federal relations, libraries, parishes and religious societies (ch.), elections, election laws, public charitable institutions.

'11, public charitable institutions.

KELLY, MICHAEL, 19th Essex, Dem., Salem. Born Ireland, June 17, 1840; public schools of Salem and Peabody. Morocco manufacturer 30 yrs. Elks. Overseers of poor, school committee, board of aldermen; House 1900-'01, committees on banks and banking, counties.

'11, election laws.

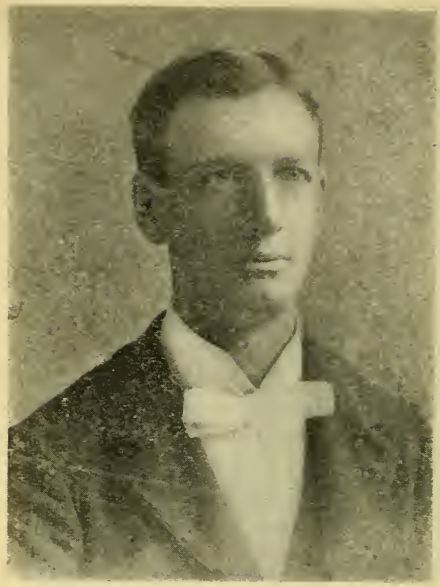

KENNEY, JAMES T., 21st Suffolk, Dem., Boston. Born Central Falls, R. I., June 20, 1870; public schools. Musician, newspaper work. A. O. H. (pres. Div. 50), Roscommon club (pres.), Musician's Union No. 9, Musicians' Mutual Benefit society, delegate C. L. U. 14 yrs.

House '11, public lighting.

KIERNAN, LOUIS R., 5th Suffolk, Dem., Chelsea. Born there Aug. 26, 1884; public schools, Boston University law school. Lawyer. K. C., Elks, Owls.

House '11, election laws.

KILLPARTRICK, CHARLES T., 18th Middlesex, Rep., Lowell. Born England, Dec. 21, 1852; public schools. Confectionery and cigars. I. O. O. F. Common council 1893-'94. House '10, committee on drainage.

'11, street railways.

KING, CLIFFORD L., 4th Bristol, Dem., Taunton. Born there Apr. 8, 1873; public schools. Reporter Taunton Herald-News. Democratic city committee. Clerk Taunton license commission 1901-'04.

House '11, counties.

KNOWLES, H. BERT, 21st Essex, Rep., Gloucester. Born Corinna, Me., May 2, 1869; public schools. Lawyer, railroad business 24 years. A. F. A. M., R. A. C., K. T. Alderman 1907-'08.

House '11, legal affairs.

LAMOUREUX, WILFRED J., 5th Worcester, Dem., Southbridge. Born there Dec. 13, 1879; St. Joseph's seminary, Watertown, N. Y., Grand seminary, Montreal, P. Q. Furniture dealer, notary public. Eagles, Red Men, Catholique Foresters, Cercle Canadien, Club les Intimes. Library committee 3 years, auditor 2 years, sewer commission 7 years. House '10, committee on drainage, special on Southbridge Savings bank.

'11, banks and banking.

LANGELIER, LOUIS F. R., 6th Norfolk, Rep., Quincy. Born Boston, Nov. 29, 1873; public schools. Manager book publishing house. N. E. Trade Press assoc. (sec.), Squantum Yacht club, Wollaston club. City council 4 years, trustee public library, Rep. city committee (sec.); House 1909-'10, committees on harbors and public lands (clerk, '09, ch. '10), banks and banking.

'11, harbors and public lands (ch.), roads and bridges.

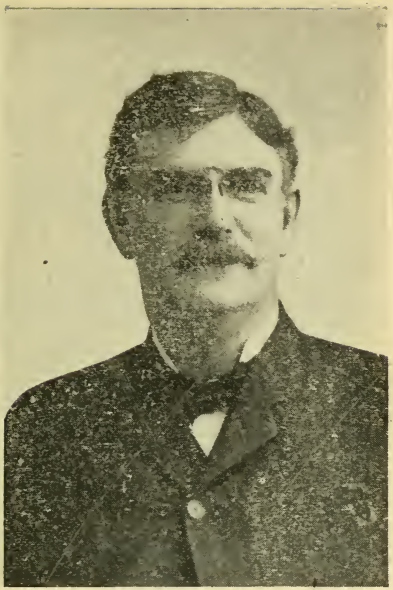

LANGTRY, ALBERT P., 5th Hampden, Rep., Springfield. Born Wakefield, July 27, 1860; public schools. Editor and publisher Springfield Union. Masons, Middlesex club, Rep. club of Massachusets. Ex-member and ex-sec'y Rep. state committee. House '10, committee on mercantile affairs.

'11, election laws (ch.), fisheries and game, rules.

LEONARD, JOSEPH, 9th Suffolk. Dem. Boston. Born there October 16, 1878; public schools. Life insurance. Quincy club, Cathedral Y. M. C. A. Common council 1907. House '09, committee on printing.

'11, cities, insurance.

LEWIN, CHARLES, 7th Bristol, Rep., New Bedford. Born Lancaster, England, May 20, 1852; Phillips academy. Newsdealer, mill operative 42 years. Founder loom-fixers' local and national organizations; North End Merchants' club (pres.). Rep. city committee; House 1909-'10, committee on labor.

'11, public charitable institutions, labor.

LILLEY, EDWIN F., 9th Worcester, Rep., Milford. Born there Aug. 29, 1870; public schools. Jewelry business 18 years. Elks, I. O. O. F., Grange, A. F. A. M., M. S. Rep. town committee 7 years (ch. 2 years). Selectman 2 years (ch. one).

House '11, public health, harbors and public lands.

LOMASNEY, MARTIN M., 8th Suffolk, Dem. Boston. Born there December 3, 1859; public schools. Real estate. Hendricks club. Board of aldermen 1893 to 1895; Senate 1896 and 1897, committees on engrossed bills, constitutional amendments, harbors and public lands, public health; House 1899, 1905-'06-'07-'08-'09, committees on metropolitan affairs, public service.

'11, metropolitan affairs, rules.

LOMBARD, PAUL I., 5th Hampden, Rep., Springfield. Born there July 16, 1875; public schools, B. U. law school. Lawyer. Rep. and Winthrop clubs. Chairman Rep. city committee 1907-'08. House '10, committee on cities.

'11, cities.

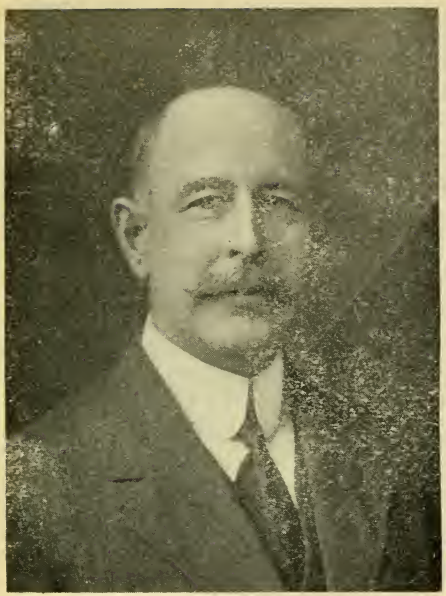

LOOK, WILLIAM J., 1st Dukes, Rep., Tisbury. Born Tisbury, June 20, 1867; public schools. Carpenter and electrical worker. A. F. A. M. (master Martha's Vineyard lodge 4 years), D. D. G. M. 27th Masonic district 2 years; Rep. town committee 15 years. Selectman, assessor and overseer of poor 9 years (ch. 7 years), county commissioner since 1905.

House '11, fisheries and game.

MacDONALD, HERMAN A., 20th Essex, Rep., Beverly. Born Stockholm, Sweden, Nov. 11, 1881; public schools, Beverly high, Lynn Business college, Boston Y. M. C. A. Evening law school 1910. Lawyer, clerk and stenographer, 4 years in governor's office. Beverly Rep. club, A. F. A. M., Municipal club.

House '11, liquor law, legal affairs.

MAGUIRE, JAMES P., 22d Suffolk, Dem., Boston. Born Boston, 1880; public schools, Boston Latin. Brokerage business.

House '11, education.

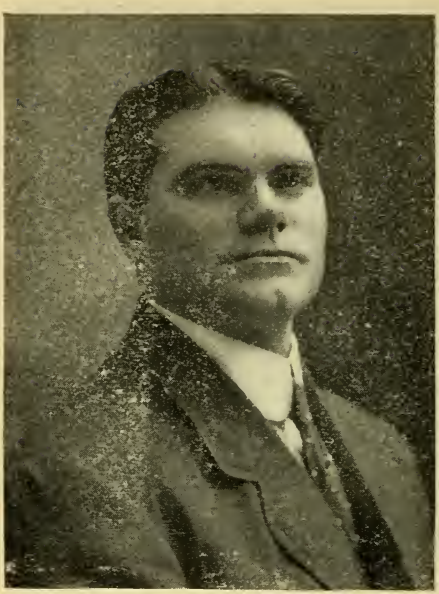

MAHONEY, JOHN C., 15th Worcester, Dem., Worcester. Born Ireland, March 22, 1878; national schools of Ireland, public schools of Worcester, evening high, Boston Y. M. C. A. Evening law school. Clerk Worcester water dept. 8 years, law student. A. O. H., K. C., F. of A., Irish National Foresters, Worcester City Employees' Union, C. L. U., O'Connell Associates, Adams Debating society.

House '11, legal affairs, elections.

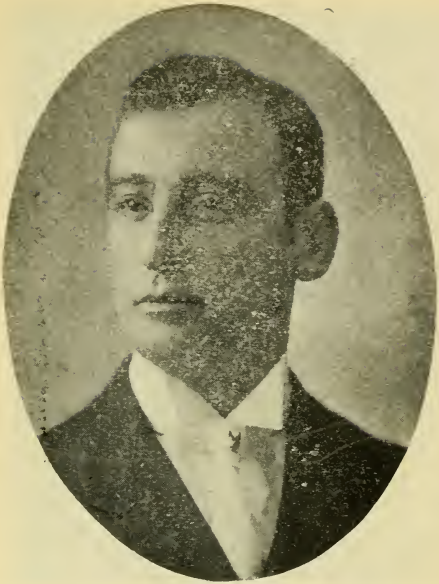

MARCHAND, GEORGE E., 17th Middlesex, Rep., Lowell. Born there Dec. 22, 1877; public schools. Chauffeur. Eagles, Metropolitan. French Citizens' social, Middlesex Social, Centreville Social and Chauffeurs' clubs. Common council 1907-'08, House '10, committee on prisons.

'11, prisons (ch.).

McCARTHY CHARLES F., 9th Middlesex, Dem., Marlboro. Born there Aug. 15, 1876; public schools. Newspaper reporter. K. of C., A. O. H., Spanish War Veterans, Sons of Veterans, Pastime Boat club. House 1908-'09-'10, committees on public service (clerk), military affairs (clerk), mercantile affairs.

11. judiciary.

McCARTHY, EUGENE A., Jr., 6th Essex, Dem., Lawrence. Born there Sept. 12, 1856; public schools. Real estate and insurance. Eagles, Knights of Equity, Fairmouth Athletic club, Jefferson Social club. Common council 1909-'10 (pres. '10), public library trustee.

House '11, mercantile affairs.

McCARTHY, JOHN F., **16th Suffolk,** Dem., Boston. Born there July 21, 1880; public schools. Salesman.

House '11, harbors and public lands.

McCULLOUGH, THOMAS F., 11th Hampden, Dem., Holyoke. Born Palmer; public schools. Cigarmaker. Central Labor union, Cigarmakers' union (sec.), Park Lyceum Social club. House '10, committee on labor.

'11, fisheries and game, pay roll.

McELANEY, JAMES A., Jr., 20th Suffolk. Dem., Boston. Born there Sept. 6, 1883; public schools, evening high, Franklin institute. Manager Boston Column Co. Catholic club of Dorchester.

House '11, taxation.

McGIVERN, JOHN D., 16th Suffolk, Dem., Boston. Born there Sept. 19, 1883; public schools. Clerk N. Y., N. H. & H. R. R. Co. Ward 16 Dem. club, Madison Social club. Common council 1906-'07-'08-'09.

House '11, drainage.

McGRATH, MICHAEL F., 6th Middlesex, Dem., Natick. Born there Oct. 26, 1861; public and private schools. Real estate and insurance, formerly shoe worker and shoe manufacturer. M. C. O. F., A. O. H., Eagles, F. of A., Knights of Sherwood, Boot and Shoe Workers' union. Board of selectmen 5 years (clerk 3 years, chairman 1 year). House '10, committee on towns.

'11, mercantile affairs.

McINERNEY, JAMES H., 19th Suffolk. Dem., Boston. Born Ireland, Dec. 13, 1871; national schools, Hardware salesman, electrician, contractor, granite. A. O. H., K. C., Russell and Mitchell clubs. Common council 1899-1900; ch. Ward 19 Dem. committee '02-'03-'04-'08-'10-'11; House '01-'02-'03, committees on public service, parishes and religious societies, libraries, water supply. '11, constitutional amendments, military affairs.

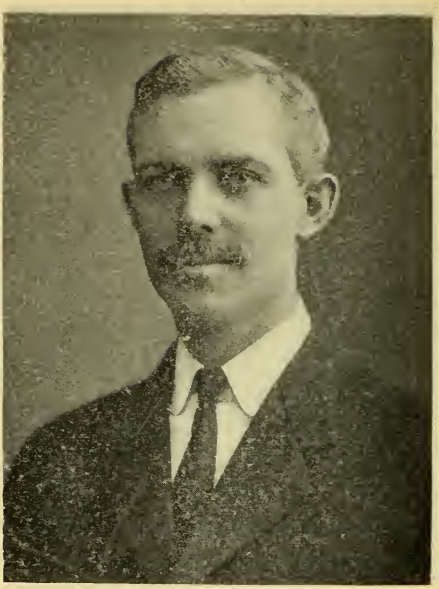

McKAY, HUGH M., 27th Suffolk, Rep., Revere. Born Montreal, June 10, 1870; public schools of Montreal and Hamilton. Steel engraving. I. O. O. F. (P. G.), A. F. A. M., Elks, Bay State Yacht club; Rep. town committee 8 years. Selectman 1907-'08-'09 (ch. '09).

House '11, cities.

McMORROW, WILLIAM M., 23d Suffolk, Dem., Boston. Born there Oct. 22, 1885; public schools, Boston college '06, Harvard law school 2 years. Law student, teacher Boston college high school '08-'09, drug clerk in vacations. A. O. H., Forest Hills Improvement assoc.

House '11, banks and banking.

MEADE, TIMOTHY J., 10th Plymouth Dem., Brockton. Born Boston, Nov. 7, 1864; public schools. Shoemaker, K. C. Common council 3 years, board of aldermen 2 years (chairman 1 year), ex-secretary Democratic city committee; House 1908-'09-'10, committees on prisons (clerk), federal relations, cities.

'11, ways and means.

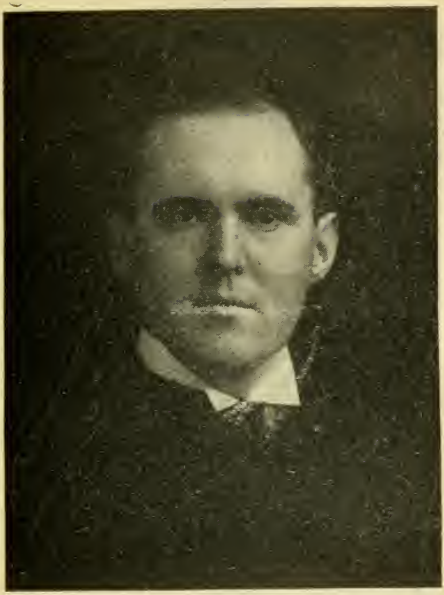

MEANEY, JOHN F., 8th Worcester, Dem., Blackstone. Born Scituate, R. I., Jan. 5, 1880; public schools Blackstone, B. U. law school. Lawyer. Foresters of America, A. O. H. Town solicitor past 8 years, tax collector past 6 years, Democratic town committee, state committee 1908 (chairman executive committee), 1909-'10-'11. Senate '10, committees on legal affairs, towns, drainage, public lighting, special on milk.

House '11, judiciary, agriculture.

MERRITT, JOSEPH F., 2d Plymouth, Dem., Norwell. Born South Scituate (now Norwell) July 26, 1872; Derby academy, Hingham. A. F. A. M. Town clerk 8 years, treasurer 2 years.

House '11, towns.

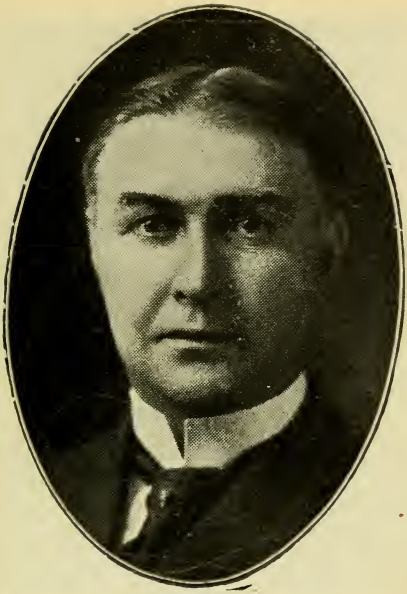

MONTAGUE, DAVID T., 10th Suffolk, Rep., Boston. Born Bridgewater, Vt., April 2, 1864; Goddard seminary, Tufts college, B. U. law school. Lawyer. Masons 32d degree, K. T., Elks, B. A. A., Middlesex, Economic clubs, Vt. Assoc. of Boston, Bostonian society. Ward committee (ch.), Rep. city committee (pres. '09); common council 1905-'06-'07, register of probate '07; House 1909-'10, committees on banks and banking (clerk), insurance, cities (ch.), elections (clerk); '11, cities (ch.), insurance.

MORGAN, CHARLES H., 7th Essex, Rep., Lawrence. Born there Jan. 15, 1869; public schools. Wool sorter, newspaper and periodical store. I. O. O. F. (P. N. G.), Encampment, Wool Sorters' Benefit assoc. Common council 1901-'02.

House '11, water supply.

MORRILL, CHARLES H., 4th Essex, Socialist, Haverhill. Born there Oct. 6, 1874; public schools. Shoemaker, directory work, collector, justice of peace. Central Socialist club, Men's club of First Universalist church. Socialist state committee, assistant assessor 1902 to '09. House '10, committee on taxation.

'11, taxation.

MORSE, EDWARD T., 8th Plymouth, Rep., East Bridgewater. Born New Bedford, Sept. 13, 1868; public schools. Machinist; savings bank trustee, treas. Carver Mutual Accident Insurance assoc. Rep. town committee (treas.); school committee 19 years.

House '11, education.

MULVENY, FRANK, 11th Bristol, Rep., Fall River. Born there June 14, 1886; public schools, Bristol County law school '07. Lawyer. I. O. O. F.

House '11, legal affairs.

MURPHY, DENNIS A., 15th Middlesex, Rep., Lowell. Born there Sept. 26, 1876; public and parochial schools, Mt. St. Mary's (Emmetsburg, Md.) college, A. B. 1899, Catholic University (Washington, D. C.) L. L. B. 1902. Real estate and farming, principal Franklin evening school several years. K. C., A. O. H., C. Y. M. L., Celtic associates.

House '11, public service.

MURPHY, JAMES J, 12th Suffolk, Dem., Boston. Born there Feb. 11, 1885; public schools. Salesman. Concord club.
House '11, state house.

MURRAY, DAVID W., 3d Norfolk, Dem., Hyde Park. Born Boston, Sept. 9, 1874; public schools of Hyde Park, Boston college, Boston University law school. Lawyer. Elks, K. C., A. O. H., M. C. O. F., Norfolk Bar assoc., Hyde Park Business Men's assoc., Hyde Park Historical society. Chairman town advisory committee, Dem. candidate for Congress 12th district 1906.

House '11, public health, 3d reading.

MURRAY, WILLIAM J., 3d Suffolk, Dem., Boston. Born there Oct. 7, 1885; public schools. Teamster. Teamsters' union, Mystic Social club. Common council 1909. House '10, committee on drainage.

'11, roads and bridges.

NEWTON, WILLIAM L. V., 13th Suffolk, Dem., Boston. Born there Feb. 28, 1881; public schools. Produce dealer. K. C. Common council 1903-'04; House '06-'07; committees on parishes and religious societies, public service.

'11, metropolitan affairs.

NICKERSON, CLARENCE V., 3d Plymouth, Rep., Hull. Born Barnstable, Jan. 5, 1876; public schools, Bridgewater Normal school. Schoolmaster. I. O. O. F. Moderator, town treasurer, secretary Rep. town committee. House '10, committee on metropolitan affairs.

'11, metropolitan affairs.

NORDBECK, ALBIN F., 9th Plymouth. Rep., Brockton. Born Stockholm, Sweden, Aug. 23, 1872; public schools. Building contractor. Scandinavian Rep. club (pres.). Common council, board of aldermen, sewerage commission (ch.), Rep. city committee (treas.); House 1909-'10, committees on drainage, water supply (ch.).

'11, water supply (ch.), drainage.

NORWOOD C. AUGUSTUS, 24th Essex, Rep., Hamilton. Born there Aug. 21, 1880; public schools, Harvard, Harvard law school '05. Lawyer; vice-pres. First National bank of Ipswich. Essex county Rep. club, Old Town Country club, Salem club, Harvard clubs of Boston and Newburyport. Special justice 3d district court of Essex, selectman 1908-'09-'10.

House '11, judiciary.

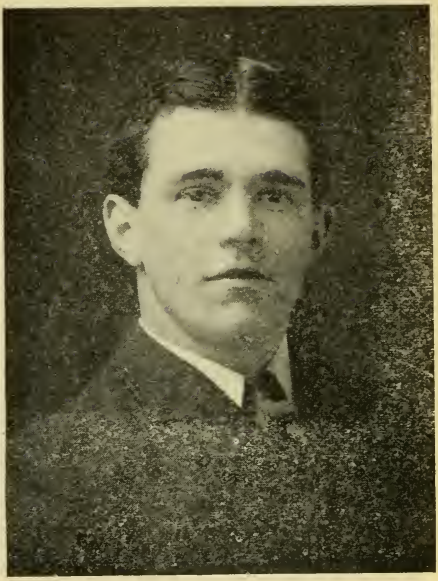

O'BRIEN, MICHAEL F., 18th Suffolk, Dem., Boston. Born there Sept. 18, 1878; public schools. Painter B. E. Railway car shops. Timilty club. Common council 1907-'08-'09. House '10, committee on federal relations.

'11, public lighting.

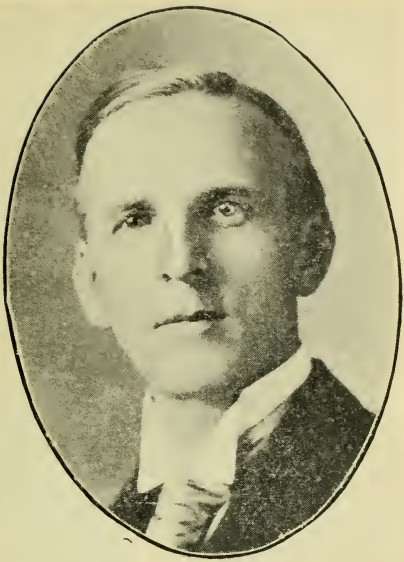

O'CONNELL, CHARLES R., 11th Essex, Dem., Peabody. Born there Sept. 16, 1874; public schools. Printer. K. C., I. T. U., M. O. O. Camels. Chairman Peabody investigation committee.

House '11, water supply.

O'DONNELL, FRANCIS D., 6th Suffolk, Dem., Boston. Born Cambridge, Dec. 30, 1873; public schools. Cable worker N. E. T. & T. Co. K. C., Jefferson club, Halcyon associates. Common council 1909. House '10, committee on liquor law.

'11, liquor law, state house.

O'HEARN, WILLIAM A., 2d Berkshire, Dem., North Adams. Born North Adams, March 8, 1887; Drury high school, North Adams, Georgetown university 1909. Lawyer. Elks, K. C., A. O. H. Special agent in California for Department of Interior in General Land Office service, congressional private secretary.

House '11, legal affairs, elections.

O'LEARY, JEREMIAH, 9th Norfolk, Dem., Sharon. Born there Dec. 12, 1861; public schools. Contractor. M. C. O. F. (C. R.), A. O. H., Dem. town committee 29 years (ch. 8 years).

House '11, counties.

O'NEIL, DENNIS A., 2d Suffolk, Dem., Boston. Born there June 16, 1882; public schools. Coal dealer. K. C., Elks, M. C. O. F. Common council 1908-'09. House' 10, committee on liquor law.

'11, liquor law, elections.

ORSTROM, CHARLES A., 18th Worcester, Dem., Worcester. Born Sweden, March 17, 1878; public schools in Sweden. Barber. I. O. O. F., Red Men, Swedish Charitable assoc., Svea Gills and Engelbrackt clubs; Dem. city committee 5 years. Common council 5 years, board of aldermen one year.

House '11, public lighting.

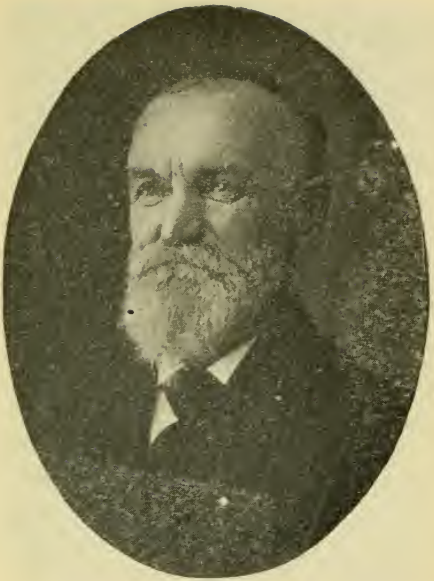

PALMER, FRANK A., 8th Berkshire, Rep., Stockbridge. Born there Apr. 11, 1843; public and private schools. Farmer; school teacher 2 years. State board of agriculture, Housatonic agricultural society (pres.), Grange, 49th Mass. Volunteers in Civil War. Assessor, school committee.

House '11, agriculture.

PARKER, JOSEPH H., JR., 20th Middlesex, Dem., Woburn. Born there Apr. 16, 1871; public schools. Furniture and carpet buyer. Towanda and Bay Side Smelt clubs. House '11, metropolitan affairs.

PARKS, JOSEPH A., 10th Bristol, Dem., Fall River. Born Preston, England, May 2, 1877; public schools. Cotton mill employee, insurance, real estate. Alderman 1903; House 1904-'05-'06-'07-'08-'09-'10, committees on cities, elections, labor (clerk), military affairs, counties, street railways, commission on workingmen's compensation '10.

'11, street railways, labor.

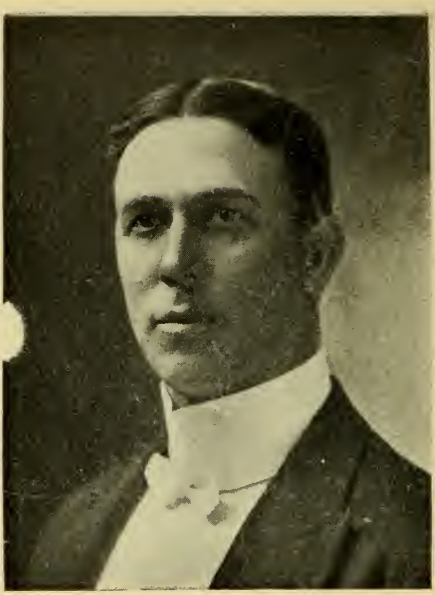

PATTEE, ASA L., 1st Barnstable, Rep., Falmouth. Born Thornton, N. H., 1870; public schools, Potomac (Washington, D. C.) university, Cincinnati Medical college. Physician. Masons (P. M.), K. P. (P. C.), I. O. O. F., Red Men, Succannesset club. Board of health 10 years. House '10, committees on fisheries and game, liquor law.

'11, public health (ch.).

PENNIMAN, HARRY A., 2d Middlesex, Rep., Cambridge. Born there March 26, 1867; public schools. Carriage manufacturing business. Citizens' Trade assoc., Masons, I. O. O. F., Knights of Pythias, Red Men. Common council 1905, board of aldermen 1906-'07; House '09-'10, committee on mercantile affairs.

'11, mercantile affairs, military affairs.

POPE, FRANK H., 11th Worcester, Dem., Leominster. Born Sandwich, March 7, 1854; public schools, Dean academy. Boston "Globe" correspondent. Secretary Democratic state committee 1897. I. O. O. F., Leominster club, Union club of Marlboro. House 1908-'09-'10, committees on ways and means, rules, elections.

'11, ways and means, rules.

PREECE, ALFRED J., 1st Hampshire. Dem., Northampton. Born London, England, Jan. 14, 1868; public schools. Steam carpet cleaning business. Veteran Firemen's assoc., I. O. O. F., Sons of St. George, A. O. U. W., Red Men. Common council 1904, board of aldermen 1905-'07-'08, Dem. city committee. House '09, committee on agriculture.

'11, public charitable institutions.

PURCELL, JOHN J., 7th Bristol, Dem., New Bedford. Born Milltown, N. B., Aug. 30, 1870; public schools. Mill worker. Dem. city committee; A. O. H., F. of A., Loom Fixers' union.

House '11, water supply.

PUTNAM, HARRY B., 12th Hampden, Rep., Westfield. Born there Sept. 7, 1878; public schools, Boston University Law school 1899. Lawyer; trustee Westfield Savings bank. A. F. A. M., R. A. C., K. T., M. S., Grange, S. of V., Westfield club; Rep. town committee 6 years. Town counsel 3 years.

House '11, judiciary.

QUINN, MARTIN L., 12th Essex, Rep., Swampscott. Born Lynn, Jan. 19, 1862; public schools. Roofing business. Red Men, Essex club, Hillside Improvement club. Selectmen 4 years, overseers of poor; House 1909-'10, committees on harbors and public lands, constitutional amendments.

'11, railroads.

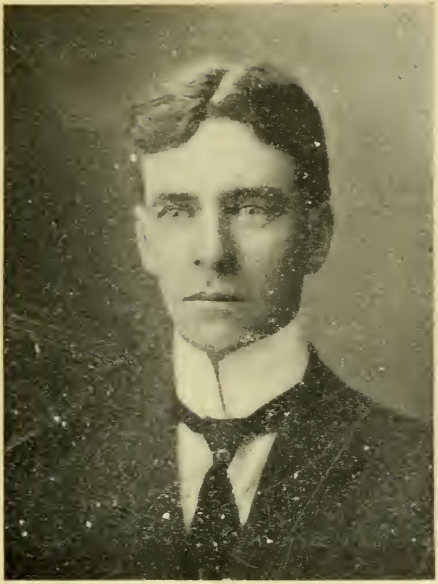

QUINN, MICHAEL F., 5th Berkshire, Dem., Pittsfield. Born Williamstown, Apr. 17, 1873; public schools. Restaurateur.

House '11, prisons.

REED, ALBERT C., 26th Essex, Rep., Georgetown. Born Rockland, Me., March 23, 1858; public schools, Waltham high, school of oratory, Boston, Wesleyan University, Boston University Medical school. Physican. A. O. U. W., Chi Psi Wesleyan, Hahnemann society and alumni assoc. of B. U. Medical school. School committee (ch. past six years).

House '11, water supply.

REED, JOSEPH J., 1st Middlesex, Dem., Cambridge. Born Brookline, July 12, 1867; parochial and public schools. Fruit and produce dealer. House '10, committee on public service.

'11, railroads.

REIDY, MICHAEL J., 15th Suffolk, Dem., Boston. Born there August 8, 1870; public schools. Telegrapher and stenographer. Member national executive board of commerchial telegraphers' union. Common council 1894-'95; House 1896-'97-1909, committees on constitutional amendments, state house, education, taxation.

'11, street railways.

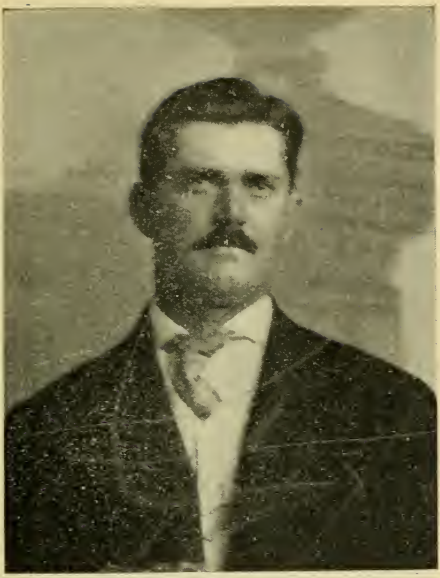

RICKER, GEORGE A., 22nd Essex, Rep., Gloucester. Born there March 30, 1877; public schools. Granite contractor and builder. Common council 5 years (president 1 year), superintendent of streets 1908. House '10, committees on public lighting, harbors and public lands.

'11, mercantile affairs.

RIDEOUT, RALPH R., 25th Middlesex, Rep., Somerville. Born Castle Hill, Me., 1875; Castle Hill high school, Comer's Commercial college. Sec. and treas. Winter Hill Co-operative bank, treas. Somerville Institution for Savings. A. F. A. M., I. O. O. F., K. P., Webcowit and Middlesex clubs; Rep. city committee (pres. '08-'09), Ward 4 Rep. club (pres. '06-'07). Board of aldermen 1908-'09-'10 (pres. '10).

House '11, metropolitan affairs.

RYAN, THOMAS. 1st Middlesex, Dem., Cambridge. Born Ireland, April 17, 1877; public schools. Teaming. Common council 1907-'08. House '10, committee on met. affairs.

'11, metropolitan affairs.

SALTONSTALL, JOHN L., 20th Essex, Rep., Beverly. Born Beverly, May 23, 1878; Groton school, Harvard University. Member of firm of Hunt, Saltonstall & Co., investment securities. Vice-pres. Rep. club of Mass., Beverly and Essex county Rep. clubs. House '11, fisheries and game, insurance.

SANBORN, JOHN C., 5th Essex, Dem., Lawrence. Born Lawrence Dec. 1, 1868; Lawrence high school, Dartmouth college 1891, Boston University Law school '96. Lawyer, formerly school teacher. A. F. A. M., Home club of Lawrence (director), Merrimack Valley Country club (former director), Lyra society.

House '11, judiciary.

SARGENT, EDGAR E., 4th Hampshire, Dem., Belchertown. Born Boston, Nov. 4, 1854; private school in New York. Farmer. Selectman.

House '11, labor, agriculture.

SAUNDERS, AMOS T., 10th Worcester, Rep., Clinton. Born Waterford, Me., May 3, 1874; Bridgeton (Me.), academy, B. U. Law school 1900. Lawyer. Republican clubs of Mass. and Worcester county. Town solicitor 3 yrs, Republican town committee 5 yrs. (ch. 3 yrs.), moderator; House 1909-'10, committees on judiciary (clerk '09), liquor law (ch.), elections, commission on workingmen's compensation '10.

'11, judiciary (ch.).

SCHLAPP, FREDERICK W., 5th Essex. Dem., Lawrence. Born Frankfort, Germany, July 23, 1882; public schools, Lawrence commercial school. Book-keeper and clerk. I. O. O. F., Encampment, Loyra Glee club.

House '11, public charitable institutions.

SCIGLIANO, ALFRED, 6th Suffolk, Dem., Boston. Born there June 3, 1876; public schools. Bartender. Eagles, Jefferson club, Columbus society. Mediterranean Fishing club. Common council 1909. House '10, committee on harbors and public lands. '11, federal relations.

SCULLY, MICHAEL J., 4th Hampden, Dem., Springfield. Born Ireland, Dec. 1, 1863; public schools. Employee B. & M. R. R. Brotherhood of Railway Trainmen, Foresters of America, A. O. U. W. City council 1904 to '09; House '09-'10, committee on railroads.

'11, railroads, taxation.

SHANNON, NORMAN, 7th Berkshire, Dem., Becket. Born Fort Covington, N. Y., Nov. 21, 1872; public and private schools. Farmer. A. F. A. M.

House '11, agriculture.

SHARP, BENJAMIN, 1st Nantucket, Rep., Nantucket. Born Philadelphia, Pa., Nov. 1, 1858; Coffin school, Nantucket, Swarthmore college, U. of P. medical school 1879, Universities of Berlin, Leipsic, Wuerzburg (Ph. D. '83). Zoologist. Academy of Natural Scientists, Athletic club of Nantucket, Zoologist Peary expedition 1891, professor zoology U. of P. House '10, committees on libraries (ch.), fisheries and game, '11, fisheries and game (ch.).

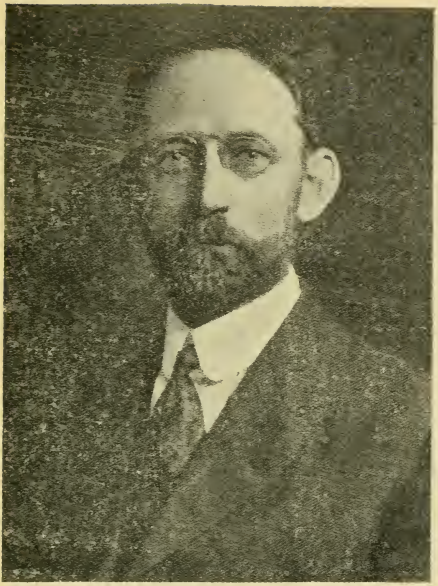

SILVESTER, ALBERT H., 19th Worcester, Rep., Worcester. Born Boston, Jan. 21, 1859; public schools, Danvers high school. Card machine operator. I. O. O. F., Worcester Society of Antiquity; Worcester County Rep. club, Rep. city committee.

House '11, federal relations, labor.

SORENSON, THEODORE L., 1st Suffolk, Dem., Boston. Born there 32 years ago; public schools. Cornice maker and professional singer. Sheet iron workers' union. Common council 1907-'08. House '10, committee on railroads.

'11, railroads.

STEVENS, GEORGE H., 14th Middlesex, Rep., Dracut. Born Norwich, Conn., August 18, 1868; public schools of Lowell. Groceries and provisions, Union Pacific R. R. 5 years. I. O. O. F., Masons, Grange, Vesper Country clubs, 5 years Oregon national guard. All various town offices in Dracut; House 1905, committees on libraries, roads and bridges, '10, roads and bridges.

'11, roads and bridges, military affairs.

STEVENS, JOHN G., [illegible] Essex, Dem., Marblehead. Born there Apr. 17, 1874; pub. sc. schools. Shoe manufacturer. I. O. O. F., Encampment, Red Men, Marblehead club, Veteran Firemen's assoc. Overseer of poor 1905-06, selectman 1907-08-09-10.

House '11, fisheries and game.

STONE, ARTHUR M., [illegible]

STONE, WALTER L., 13th Middlesex Rep. Sudbury. Born Sudbury, Feb. 4, 18[illegible]; pub. lic schools; Lowell commercial college. Milk producer and market gardener. A. F. A. M. R. A. C. Market Gardeners' assoc. Select man 1[illegible] yrs. (ch. 1[illegible] years); educational committee.

House '11, agriculture.

SULLIVAN, WILLIAM J., 13th Suffolk, Dem., Boston. Born there Apr. 14, 1865; public schools, Boston University Law school. Lawyer. K. C., A. O. H., M. C. O. F., N. E. O. P., St. Vincent de Paul society, Columbus Day Nursery. Common council 1891-'92; House 1901-'02, committees on probate and chancery, judiciary; trustee pauper institutions city of Boston 1905-'06-'07.

House '11, mercantile affairs.

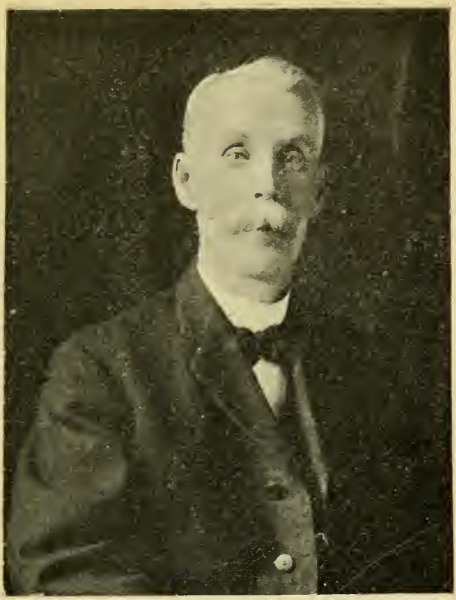

SWEENEY, EDWARD A., 1st Bristol, Rep., Attleboro. Born Boston, June 15, 1853; Boston public schools. Book-keeper and business manager, manufacturing jeweler 17 years; director First National bank of Attleboro, Attleboro Savings and Loan assoc., trustee Attleboro Savings bank, Attleboro Building assoc., Fifty Associates of Attleboro. A. F. A. M., R. A. C., K. T., M. S., H. P., I. O. O. F., Red Men, Pilgrim Fathers, board of trade (director). Auditor 12 yrs.

House '11, federal relations.

TEEHAN, DANIEL W., 12th Worcester, Dem., Fitchburg. Born Upton, Aug. 31, 1868; public schools. Clothing 12 years, cigar manufacturer 10 yrs. Elks, Eagles, K. C., A. O. H.

House '11, cities.

TEWKSBURY, ALFRED, 27th Suffolk, Rep., Winthrop. Born there Sept. 19, 1857; public schools, Comer's commercial college. Retired; shoes and dry goods 20 yrs. Winthrop Rep. club, Pleasant Park Yacht club.

House '11, water supply, harbors and public lands, state house.

THOMAS, WILLIAM R., 5th Norfolk, Rep., Quincy. Born there Sept. 24, 1871; public schools, B. U. law school. Lawyer. Elks, I. O. O. F., A. and H. Artillery Co., Granite City, Quincy Yacht, Norfolk clubs, Citizens' association, board of trade. City solicitor 3 years; House 1909-'10, committee on metropolitan affairs.

'11, metropolitan affairs.

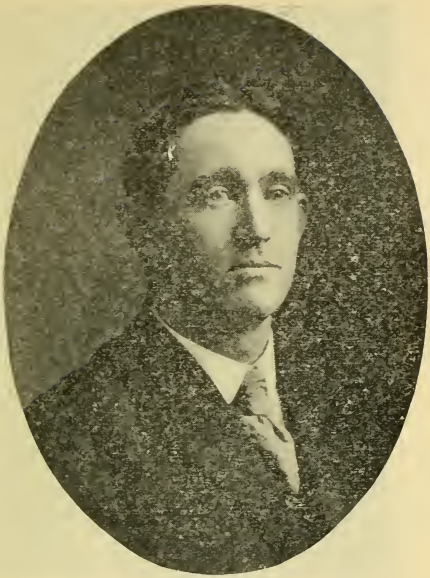

TOOMEY, EUGENE F., 16th Middlesex, Dem., Lowell. Born there Apr. 21, 1875; public schools. Clerk. K. C., A. O. H., Mathew Temperance society, Young Men's Catholic Institute. School committee 1907-'08-'09-'10.

House '11, federal relations.

TUFTS, NATHAN A., 5th Middlesex, Rep. Waltham. Born Fitchburg, April 15, 1879; Fitchburg high school '96, Brown university '00, B. U. law school '03. Lawyer. Republican club of Waltham, D. U. fraternity Elks (P. E. R.), I. O. O. F., Masons. Board of aldermen 3 yrs. (chairman finance committee '09). House '10, committees on engrossed bills (ch.), election laws.

'11, legal affairs (ch.).

TURNER, ROBERT N., 5th Middlesex, Rep., Waltham. Born there March 6, 1882; public schools, M. I. T., Boston University, B. U. law school. Lawyer. Waltham Republican club, Beta Theta Pi, Phi Delta Phi fraternities. Republican city committee, board of aldermen. House '10, committee on judiciary (clerk).

'11, election laws, education.

UNDERHILL, CHARLES L., 25th Middlesex, Rep., Somerville. Born Richmond, Va., July 20, 1867; public schools. Hardware dealer. Elks, Masons, R. A., Y. M. C. A., Winter Hill Improvement association, board of trade, Central club, Ward 5 Republican club; House 1902-'03-'08-'09-'10, committees on federal relations (ch.), cities (clerk), counties, payroll, rules, public lighting (ch.). '11, public lighting (ch.), military affairs, rules.

UPTON, ALTON A., 4th Franklin, Rep., Orange. Born Templeton, Nov. 21, 1864; public schools. Mechanic. Equitable club, I. O. O. F., Red Men, S. of V. Republican town committee (chairman); House 1909-'10, committees on counties, education.

'11, drainage (ch.), counties.

WASHBURN, ROBERT M., 22d Worcester, Rep., Worcester. Born there Jan. 4, 1868; public schools, Harvard college. Lawyer. Republican club of Massachusetts, Worcester County Republican club, Quinsigamond Boat club, Worcester club. Republican city committee; House 1908-'09-'10, committees on railroads (ch.), rules, liquor law, libraries, special on Southbridge Savings bank.

'11, railroads (ch.), rules.

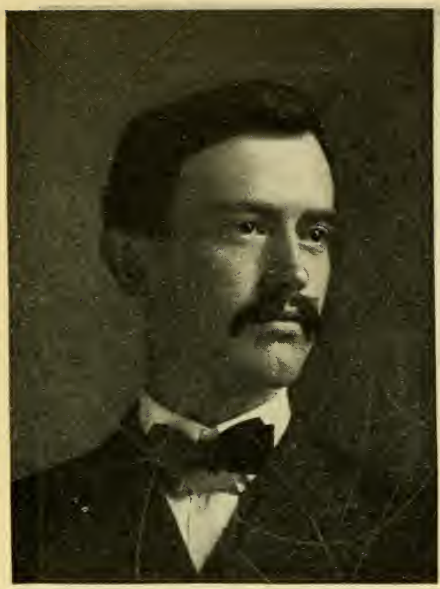

WELLS, HENRY G., 3d Essex, Rep., Haverhill. Born Bridgeport, Conn., Oct. 12, 1879; public schools, Tilton (N. H.) seminary. Wesleyan university, Harvard law school. Lawyer. Common council. House '10, committee on insurance (clerk).

'11, election laws, insurance.

WHEELER, WILLIAM H., 3d Worcester, Rep., Hubbardston. Born Lexington, Sept. 4, 1848; public schools. Merchant. A. F. A. M., A. O. U. W. House 1894, committees on finance, expenditures.

House '11, public charitable institutions.

WHITE, NORMAN H., 2d Norfolk, Rep., Brookline. Born Montclair, N. J., Dec. 25, 1871; public schools, University of New York, Harvard. Treasurer of Boston Book Binding company, director Brookline National bank. Vice-pres. Brookline Republican club; House 1907-'08-'09-'10, committees on metropolitan affairs, education (ch.), ways and means (ch.).

'11, ways and means (ch.), rules.

WHITE, THOMAS W., 4th Middlesex, Rep., Newton. Born there Jan. 10, 1876; public schools, Mass. College of Pharmacy. Druggist. Middlesex, Newton Players', Boston City clubs, I. O. O. F., Masons, Knights Templar, Shriners. House '10, committee on ways and means.

'11, ways and means.

WILLETTS, ISAAC E., 11th Bristol, Rep., Fall River. Born Boston, Nov. 8, 1879; public schools. Garbage contractor, deputy sheriff. House 1905-06-'08-'09-'10, committees on public charitable institutions, printing, public health (clerk), cities, fisheries and game, roads and bridges (ch.).

'11, roads and bridges (ch.).

WITT, ERNEST A., 7th Hampden, Rep., Springfield. Born there July 12, 1875; public schools, commercial college. Mercantile real estate. I. O. O. F., S. of V., Co. H Naval Brigade (hospital steward, yeoman, treasurer). Secretary Republican city committee 1908-'09, assistant assessor past 6 years. House '10, committees on liquor law, military affairs (clerk).

'11, military affairs (ch.).

WOLCOTT, ROGER, 4th Norfolk, Rep., Milton. Born Milton, July 25, 1877; Hopkinson's school, Harvard '99, LL. B. 1902. Lawyer. Private 1st Mass. Heavy Artillery Spanish war, capt. and adjt. 1st Heavy Artillery, lieut. vol. and insp.-gen. M. V. M. Director Everett Mills, York Mfg. Co., member corporation Provident Inst. for Savings, Suffolk Savings bank, Society Colonial Wars, Society of Cincinnati, Loyal Legion, U. S. W. V.; House 1909-'10, committees on railroads, street railways (ch.).

'11, railroads, elections (ch.).

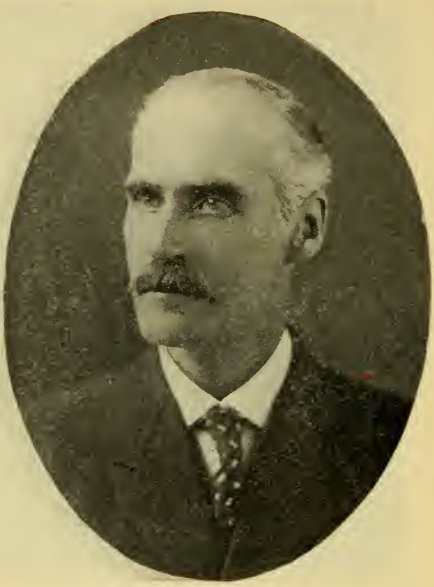

WOOD, CHARLES J., 2d Middlesex, Rep., Cambridge. Born there March 18, 1854; public schools. Real estate and insurance. A. F. A. M., A. O. U. W.

House '11, public charitable institutions.

WOOD, RUSSELL A., 3d Middlesex, Rep., Cambridge. Born there March 25, 1880; public schools, Harvard college 1903. Newspaper work. Masons, I. O. O. F., Elks. Common council 1904-05-'06; vice-president Non-Partisan Municipal party; House 1909-'10, committees on taxation, constitutional amendments (ch.).

'11, taxation (ch.).

WRIGHT, AUGUSTUS E., 10th Worcester, Rep., Southboro. Born Southboro, Feb. 25, 1878; Phillips Andover academy 1896, Harvard 1900. General store. A. F. A. M. House '11, taxation, state house.

LEGISLATIVE COMMITTEES.

STANDING COMMITTEES OF THE SENATE.

Judiciary.

Messrs. Evans of Middlesex, Mulligan of Middlesex, Stearns of Middlesex, Schoonmaker of Franklin and Hampshire and Malley of Hampden.

Rules.

The President, Messrs. Greenwood of Worcester, Blanchard of Middlesex, Mulligan of Middlesex and Malley of Hampden.

Ways and Means.

Messrs. Greenwood of Worcester, White of the Cape, Bennett of Middlesex, Ross of Bristol and Doyle of Suffolk.

Third Reading.

Messrs. Schoonmaker of Franklin and Hampshire, Lomasney of Suffolk and Powers of Suffolk.

Engrossed Bills.

Messrs. Adams of Essex, Chase of Bristol and Hatton of Suffolk.

STANDING COMMITTEES OF THE HOUSE.

Rules.

The Speaker, Messrs. Underhill of Somerville, Cushing of Boston, Washburn of Worcester, Haigis of Montague, Bean of Cambridge, Langtry of Springfield, White of Brookline, Cavanagh of Everett, Pope of Leominster and Lomasney of Boston.

Ways and Means.

Messrs. White of Brookline, Bean of Cambridge, Crocker of Boston, Conwell of Somerville, Fay of Medford, White of Newton, Pope of Leominster, Conway of Boston, Dean of Wakefield, Meade of Brockton and Gifford of Westport.

Judiciary.

Messrs. Saunders of Clinton, Hurd of Salem, Hobbs of Worcester, Brackett of Arlington, Norwood of Hamilton, Putnam of Westfield, McCarthy of Marlboro, Ahearn of Framingham, Meaney of Blackstone, Fisher of Westford and Sanborn of Lawrence.

Elections.

Messrs. Wolcott of Milton, Dow of Cambridge, Edgell of Gardner, Cogswell of Lynn, O'Neil of Boston, O'Hearn of North Adams and Mahoney of Worcester.

Third Reading.

Messrs. Davis of Melrose, Bellamy of Taunton and Murray of Hyde Park.

Engrossed Bills.

Messrs. Flower of Greenfield, Hill of Lynn and Burroughs of Boston.

Pay Roll.

Messrs. Barlow of Lowell, Elwell of Rockport and McCullough of Holyoke.

JOINT STANDING COMMITTEES.

Agriculture.

SENATE—Messrs. Mellen of Worcester and Hampden, Gates of Worcester and Hoar of Middlesex.

HOUSE—Messrs. Avery of Charlemont, Howard of Easton, Palmer of Stockbridge, Stone of Sudbury, Damon of Ashby, Meaney of Blackstone, Shannon of Becket and Sargent of Belchertown.

Banks and Banking.

SENATE—Messrs. Tinkham of Suffolk, White of the Cape and Powers of Suffolk.

HOUSE—Cavanagh of Everett, Barlow of Lowell, Bagg of West Springfield, Day of Hopkinton, Lamoureux of Southbridge, Carmody of Springfield, McMorrow of Boston and James H. Brennan of Boston.

Cities.

SENATE—Messrs. Newhall of Essex, Denny of Worcester, Nason of Essex and Lomasney of Suffolk.

HOUSE—Messrs. Montague of Boston, Doyle of New Bedford, Bliss of Malden, Dow of Cambridge, Lombard of Springfield, McKay of Revere, Graham of Lawrence, Burke of Milford, Leonard of Boston, Fitzgerald of Haverhill and Teehan of Fitchburg.

Constitutional Amendments.

SENATE—Messrs. Brown of Middlesex, Evans of Middlesex and Malley of Hampden.

HOUSE—Messrs. *Crane of Cambridge, Bliss of Malden, Flower of Greenfield, Hill of Lynn, Curtin of Boston, McInerney of Boston, Bogue of Lynn and Casey of Boston.

Counties.

SENATE—Messrs. Keith of Plymouth, Newhall of Essex and Curley of Suffolk.

HOUSE—Messrs. Fogg of Newburyport, Upton of Orange, Fay of Medford, Clark of Winchendon, Conway of Boston, Burns of Holyoke, O'Leary of Sharon and King of Taunton.

Drainage.

SENATE—Messrs. Schoonmaker of Frank-

*Transferred from Public Lighting.

lin and Hampshire, Timilty of Suffolk and Hunt of Worcester.

HOUSE—Messrs. Upton of Orange, Nordbeck of Brockton, Bowker of Hanson, Converse of West Brookfield, Crowley of Boston, McGivern of Boston, Patrick B. Carr of Boston and Cotter of Lynn.

Education.

SENATE—Messrs. Brown of Middlesex, Tinkham of Suffolk and Hunt of Worcester.

HOUSE—Messrs. Armstrong of Somerville, Bellamy of Taunton, Turner of Waltham, Greenwood of Everett, Morse of East Bridgewater, Barry of Chicopee, Callahan of Boston and Maguire of Boston.

Election Laws.

SENATE—Messrs. Stearns of Middlesex, Pearson of Norfolk and Hatton of Suffolk.

HOUSE—Messrs. Langtry of Springfield, Davis of Melrose, Turner of Waltham, Wells of Haverhill, Holmes of Kingston, Brophy of Boston, Kiernan of Chelsea and Kelly of Salem.

Federal Relations.

SENATE—Messrs. Pearson of Norfolk, Turner of Bristol and Hunt of Worcester.

HOUSE—Messrs. Haigis of Montague, John Carr of Boston, Sweeney of Attleboro, Hart of Boston, Silvester of Worcester,

Scigliano of Boston, Toomey of Lowell and Harding of Whitman.

Fisheries and Game.

SENATE—Messrs. Keith of Plymouth, Gates of Worcester and Mack of Berkshire.

HOUSE—Messrs. Sharp of Nantucket, Langtry of Springfield, Saltonstall of Beverly, Look of Tisbury, Arkwell of Worcester, Stevens of Marblehead, McCullough of Holyoke and Bodfish of Wareham.

Harbors and Public Lands.

SENATE—Messrs. Tinkham of Suffolk, Newhall of Essex and Doyle of Suffolk.

HOUSE—Messrs. Langelier of Quincy, Elwell of Rockport, Lilley of Milford, Tewksbury of Winthrop, Atkins of Lynn, Griffin of Boston, McCarthy of Boston and Green of Boston.

Insurance.

SENATE—Messrs. Nash of Plymouth, Denny of Worcester, Barnes of Norfolk and Murray of Suffolk.

HOUSE—Messrs. Holt of Springfield, Montague of Boston, Wells of Haverhill, Saltonstall of Beverly, Hurlburt of Worcester, Baker of Medfield, Francis J. Brennan of Boston, Bastion of Pittsfield, Foley of Boston, Dwyer of Weymouth and Leonard of Boston.

Labor.

SENATE—Messrs. Ross of Bristol, Mellen of Worcester and Hampden and Grainger of Suffolk.

HOUSE—Messrs. Ellis of Newton, Lewin of New Bedford, Howe of Leominster, Bagg of West Springfield, Silvester of Worcester, Parks of Fall River, Curtin of Boston and Sargent of Belchertown.

Legal Affairs.

SENATE—Messrs. Tolman of Essex, Barnes of Norfolk, Hatton of Suffolk and Mack of Berkshire.

HOUSE—Messrs. Tufts of Waltham, Flower or Greenfield, MacDonald of Beverly, Mulveny of Fall River, Knowles of Gloucester, Haines of Medford, O'Hearn of North Adams, Burroughs of Boston, Breath of Chelsea, Mahoney of Worcester and Bogue of Lynn.

Liquor Law.

SENATE—Messrs. Nash of Plymouth, Hoar of Middlesex and Grainger of Suffolk.

HOUSE—Messrs. Bothfeld of Newton, Doyle of New Bedford, Armstrong of Somerville, Hawley of Malden, MacDonald of Beverly, O'Neil of Boston, O'Donnell of Boston and Hoyt of Lynn.

Mercantile Affairs.

SENATE—Messrs. White of the Cape,

Tolman of Essex, Pearson of Norfolk and Timilty of Suffolk.

HOUSE—Messrs. Cox of Boston, Penniman of Cambridge, Stone of Worcester, Coon of Watertown, Ricker of Gloucester, Holbrook of Palmer, Harrington of Fall River, McGrath of Natick, Sullivan of Boston, Hennessey of Dalton and McCarthy of Lawrence.

Metropolitan Affairs.

SENATE—Messrs. Mulligan of Middlesex, Brown of Middlesex, Stearns of Middlesex and Murray of Suffolk.

HOUSE—Messrs. Cushing of Boston, Thomas of Quincy, Bothfeld of Newton, Charles L. Carr of Boston, Nickerson of Hull, Rideout of Somerville, Ryan of Cambridge, Lomasney of Boston, Newton of Boston, Connolly of Boston and Parker of Woburn.

Military Affairs.

SENATE—Messrs. Denny of Worcester, Hibbard of Middlesex and Mack of Berkshire.

HOUSE—Messrs. Witt of Springfield, Holt of Springfield, Underhill of Somerville, Penniman of Cambridge, Stevens of Dracut, McInerney of Boston, Clark of Boston and Edson of Stow.

Prisons.

SENATE—Messrs. Gates of Worcester,

Curley of Suffolk and Lomasney of Suffolk.

HOUSE—Messrs. Marchand of Lowell, Holden of Stoneham, Edgell of Gardner, Eldridge of Somerville, Clark of Boston, Quinn of Pittsfield, Flanagan of Worcester and Buckley of Brockton.

Public Charitable Institutions.

SENATE—Messrs. Turner of Bristol, Nash of Plymouth and Quigley of Hampden.

HOUSE—Messrs. Cliff of Somerville, Keefe of Fall River, Charles J. Wood of Cambridge, Wheeler of Hubbardston, Lewin of New Bedford, Hancock of Brockton, Preece of Northampton and Schlapp of Lawrence.

Public Health.

SENATE—Messrs. Chase of Bristol, Ross of Bristol and Grainger of Suffolk.

HOUSE—Messrs. Pattee of Falmouth, Lilley of Milford, Gifford of Chatham, Hildreth of Petersham, Cuff of Lowell, Forristall of Saugus, Eagan of Boston and Murray of Hyde Park.

Public Lighting.

SENATE—Messrs. Tolman of Essex, Blanchard of Middlesex, Adams of Essex and Halley of Essex.

HOUSE—Messrs. Underhill of Somerville, Holden of Stoneham, Fogg of Newburyport, Cogswell of Lynn, Howe of Leominster,

*Hardy of Fitchburg, Graham of Lawrence, Arseneault of Spencer, Orstrom of Worcester, Kenney of Boston and O'Brien of Boston.

Public Service.

SENATE—Messrs. Mellen of Worcester and Hampden, Evans of Middlesex and Quigley of Hampden.

HOUSE—Messrs. Coon of Watertown, Collins of Amesbury, Davis of Freetown, Booth of Fall River, Colpoys of Boston, Ahern of Boston, Murphy of Lowell and Burns of Salem.

Railroads.

SENATE—Messrs. Blanchard of Middlesex, Schoonmaker of Franklin and Hampshire, Turner of Bristol and Powers of Suffolk.

HOUSE—Messrs. Washburn of Worcester, Hardy of Fitchburg, Haigis of Montague, Chapman of Franklin, Wolcott of Milton, Quinn of Swampscott, Scully of Springfield, Sorenson of Boston, Davies of Holyoke, Reed of Cambridge and Barry of Agawam.

Roads and Bridges.

SENATE—Messrs. Hibbard of Middlesex, Nason of Essex and Timilty of Suffolk.

HOUSE—Messrs. Willetts of Fall River,

*Transferred from Constitutional Amendments.

Stevens of Dracut, Cushman of Provincetown, Langelier of Quincy, Eames of Andover, Dugan of Webster, Dwyer of Weymouth and Murray of Boston.

State House and Libraries.

SENATE—Messrs. Greenwood of Worcester, Murray of Suffolk and Halley of Essex.

HOUSE—Messrs. Doyle of New Bedford, Tewksbury of Winthrop, Wright of Southboro, Danforth of Norton, O'Donnell of Boston, Barry of Chicopee, Connors of Boston and Murphy of Boston.

Street Railways.

SENATE—Messrs. Bennett of Middlesex, Keith of Plymouth, Hibbard of Middlesex and Curley of Suffolk.

HOUSE—Messrs. Hardy of Huntington, Ellis of Newton, Hathaway of New Bedford, Crane of Cambridge, Killpartrick of Lowell, Hathaway of Dedham, Parks of Fall River, Reidy of Boston, Henebery of Worcester, Breckenridge of North Adams and Daly of Boston.

Taxation.

SENATE—Messrs. Barnes of Norfolk, Bennett of Middlesex, Doyle of Suffolk and Quigley of Hampden.

HOUSE—Messrs. Russell A. Wood of Cambridge, Hawley of Malden, Blodgett of Malden, Buck of Wilmington, Wright of Southboro, Bagley of Boston, Morrill of Haverhill, Scully of Springfield, Hughes of

Adams, Hickey of Boston and McElaney of Boston.

Towns.

SENATE—Messrs. Adams of Essex, Chase of Bristol and Hoar of Middlesex.

HOUSE—Messrs. Halliday of North Andover, Goff of Rehoboth, Storm of Braintree, Howard of Hatfield, Baker of Westwood, Bartlett of Plymouth, Merritt of Norwell and Jenckes of Douglas.

Water Supply.

SENATE—Messrs. Nason of Essex, Brown of Middlesex and Halley of Essex.

HOUSE—Messrs. Nordbeck of Brockton, Tewksbury of Winthrop, Reed of Georgetown, Morgan of Lawrence, O'Connell of Peabody, Cronin of Boston, Purcell of New Bedford and James J. Brennan of Boston.